

RAYDAN PERFUMES, MALL OF OMAN DETAILED DESIGN SUBMITTAL rev 5

MORE INFORMATION

6	15/12/20	FDS to Mail	Hanna	Zahir
5	07/12/20	Final Submittal to Client	Yahya	Zahir
4	30/08/20	Second Submittal to MOO	Hanna	Zahir
3	24/06/20	First Submittal to MOO	Hanna	Zahir
2	21/06/20	Ceiling and Wall Shelf Revised	Yahya	Zahir
1	20/06/20	Revised Concept Design	Yahya	Zahir
0	11/06/20	First Concept Presentation For Client	Yahya	Zahir
No	Date	Description	Iss. to	Iss. by
Revision Schedule				

REVISIONS

Design

Drawing Status

1. This Drawing is not to be scaled.
2. All dimensions shown are in millimeters, and do not take into account applied finishes, unless specifically indicated otherwise.
3. Any omissions or discrepancies found shall be reported to the Architect/Engineer/Interior Designer immediately.
4. Levels are given in millimeters above FFL (Finished Floor Level).
5. This drawing is to be read in conjunction with the relevant section of the specification and schedules.
6. The contractor shall submit full shop / setting out drawing for approval (based on site dimensions) prior to commencement of any site works, or placing any orders and on manufacture of any fittings, fixtures and components shown.

GENERAL NOTES

RAYDAN PERFUMES
UNIT N18, MALL OF OMAN

PROJECT

AZZOMORRODA ENTERPRISES

CLIENT

This drawing, the designs and details shown are the copyright of DESIGN NOMAD and shall not be copied or reproduced in any form without their written consent.

Drawing Title

Cover Sheet

Drawn	•	Author	Date	•	Issue Date
-------	---	--------	------	---	------------

Checked	•	Checker	Approved	•	Approver
---------	---	---------	----------	---	----------

Scale

File

Project No.	Type	Drawing No.	Rev.
143		A000	6

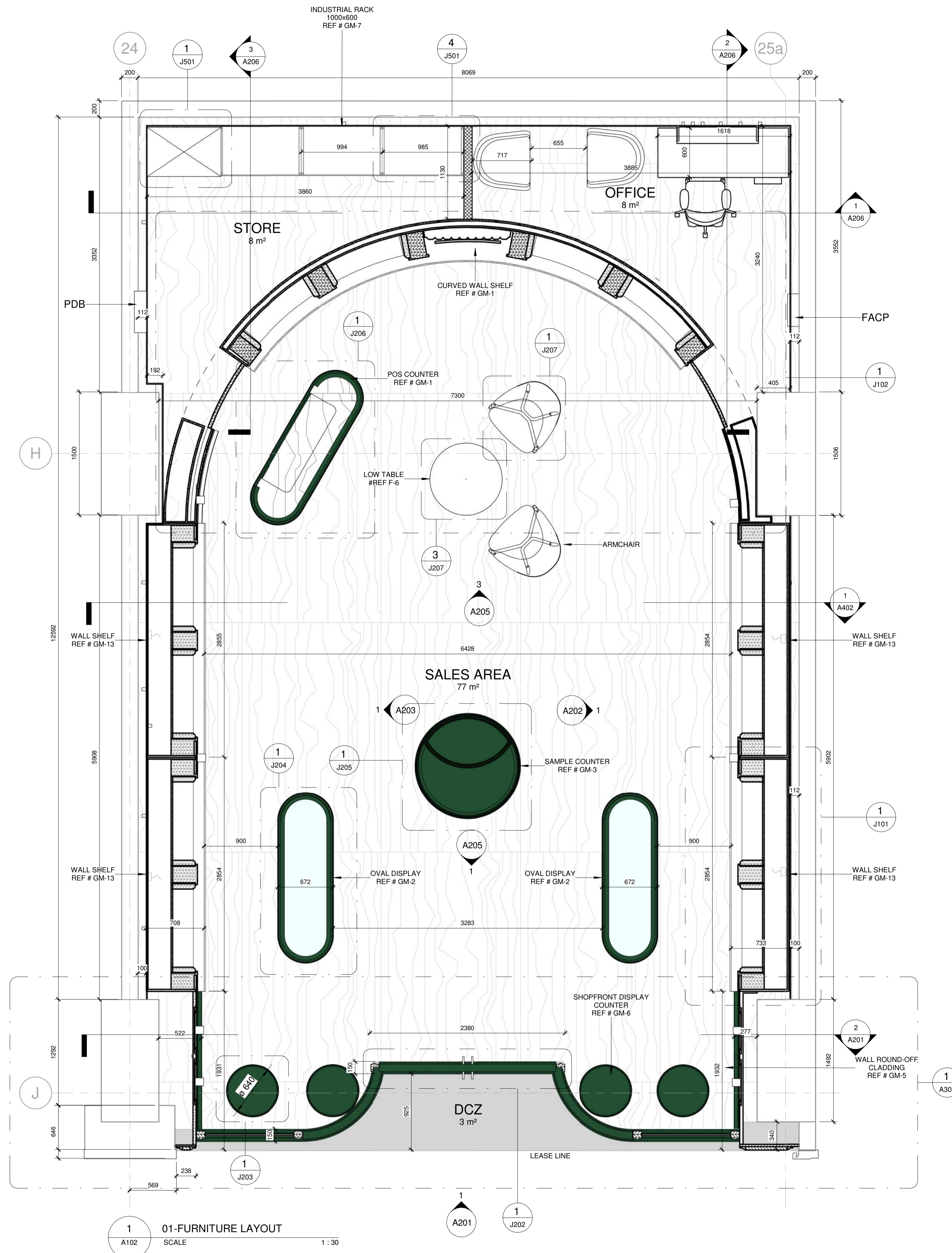

1 01-FURNITURE LAYOUT
SCALE 1:30

MORE INFORMATION

No	Date	Description	Iss. to	Iss. by
5	07/12/20	Final Submittal to Client	Yahya	Zahr
4	30/08/20	Second Submittal to MOO	Hanna	Zahr
3	24/06/20	First Submittal to MOO	Hanna	Zahr
2	21/06/20	Ceiling and Wall Shelf Revised	Yahya	Zahr
1	20/06/20	Revised Concept Design	Yahya	Zahr
0	11/08/20	First Concept Presentation For Client	Yahya	Zahr

REVISIONS

Design
Drawing Status

- This Drawing is not to be scaled.
- All dimensions shown are in millimeters, and do not take into account applied finishes, unless specifically indicated otherwise.
- Any omissions or discrepancies found shall be reported to the Architect/Engineer/Interior Designer immediately.
- Levels are given in millimeters above FFL (Finished Floor Level).
- This drawing is to be read in conjunction with the relevant section of the specification and schedules.
- The contractor shall submit full shop / setting out drawing for approval (based on site dimensions) prior to commencement of any site works, or placing any orders and on manufacture of any fittings, fixtures and components shown.

GENERAL NOTES

RAYDAN PERFUMES
UNIT N18, MALL OF OMAN

PROJECT

AZZOMORRODA ENTERPRISES
CLIENT

This drawing, the designs and details shown are the copyright of DESIGN NOMAD and shall not be copied or reproduced in any form without their written consent.

Drawing Title
Furniture Layout

Drawn	ZAH	Date	Issue Date
Checked		Approved	Approver
Scale	1:30		
File			
Project No.	143	Drawing No.	A102
Type		Rev.	5

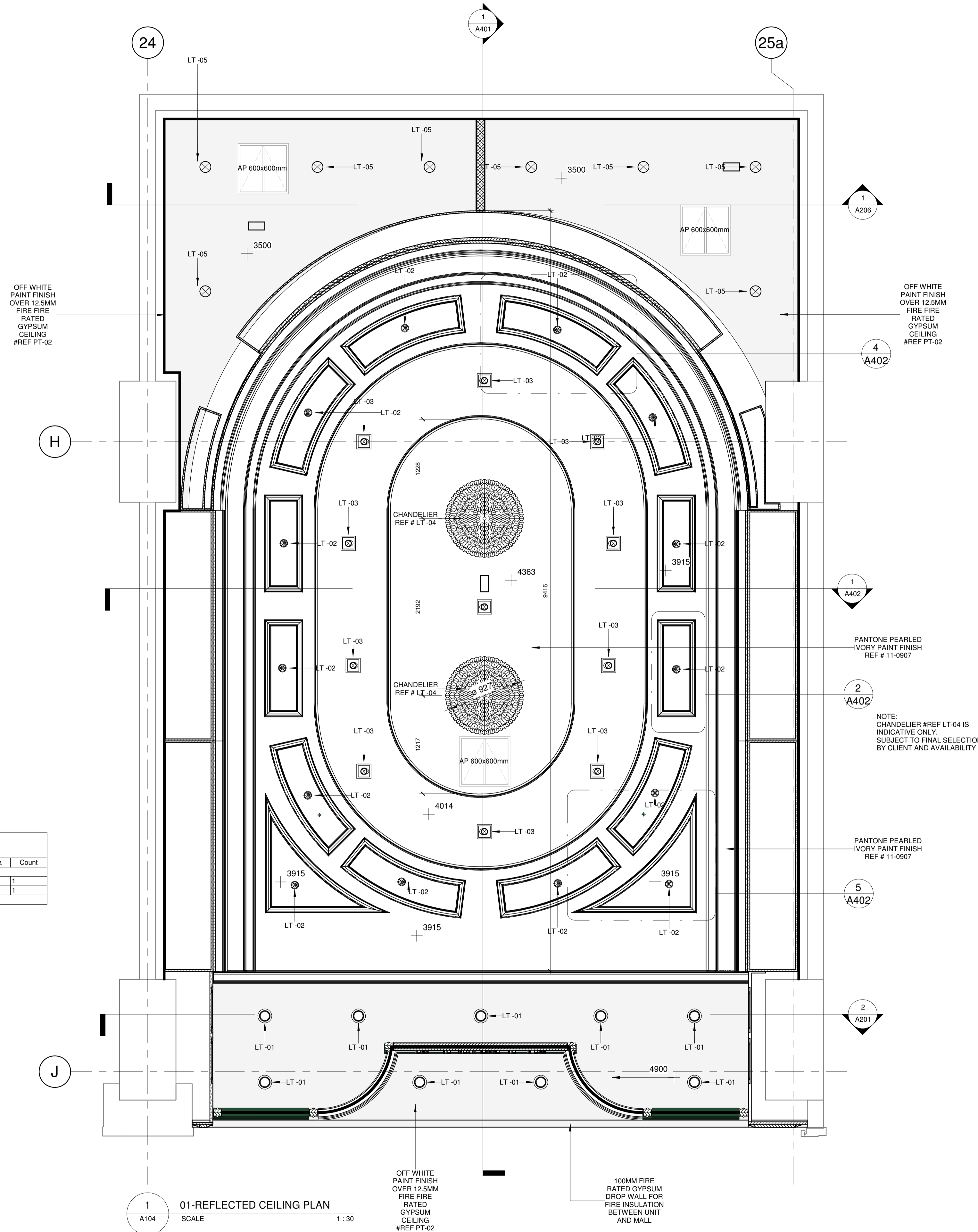

OFF WHITE
PAINT FINISH
OVER 12.5MM
FIRE RATED
GYPSUM
CEILING
#REF PT-02

OFF WHITE
PAINT FINISH
OVER 12.5MM
FIRE RATED
GYPSUM
CEILING
#REF PT-02

PANTONE PEARLED
IVORY PAINT FINISH
REF # 11-0907

PANTONE PEARLED
IVORY PAINT FINISH
REF # 11-0907

OFF WHITE
PAINT FINISH
OVER 12.5MM
FIRE RATED
GYPSUM
CEILING
#REF PT-02

100MM FIRE
RATED GYPSUM
DROP WALL FOR
FIRE INSULATION
BETWEEN UNIT
AND MALL

1
A104
01-REFLECTED CEILING PLAN
SCALE 1:30

Ceiling Schedule					
Type Mark	Family and Type	Level	Height Offset From Level	Area	Count
02	Compound Ceiling: Gypsum Plain Ceiling	SHOPFRONT	0	13 m²	1
02	Compound Ceiling: Gypsum Plain Ceiling	CEILING BOTTOM	0	15 m²	1
				28 m²	

MORE INFORMATION

No	Date	Description	Iss. to	Iss. by
5	07/12/20	Final Submittal to Client	Yahya	Zahr
4	30/08/20	Second Submittal to MOO	Hanna	Zahr
3	24/06/20	First Submittal to MOO	Hanna	Zahr
2	21/06/20	Ceiling and Wall Shell Revised	Yahya	Zahr
1	20/06/20	Revised Concept Design	Yahya	Zahr
0	11/06/20	First Concept Presentation For Client	Yahya	Zahr

REVISIONS

Design
Drawing Status

- This Drawing is not to be scaled.
- All dimensions shown are in millimeters, and do not take into account applied finishes, unless specifically indicated otherwise.
- Any omissions or discrepancies found shall be reported to the Architect/Engineer/Interior Designer immediately.
- Levels are given in millimeters above FFL (Finished Floor Level).
- This drawing is to be read in conjunction with the relevant section of the specification and schedules.
- The contractor shall submit full shop / setting out drawing for approval (based on site dimensions) prior to commencement of any site works, or placing any orders and on manufacture of any fittings, fixtures and components shown.

GENERAL NOTES

RAYDAN PERFUMES
UNIT N18, MALL OF OMAN

PROJECT

AZZOMORRODA ENTERPRISES
CLIENT

This drawing, the designs and details shown are the copyright of DESIGN NOMAD and shall not be copied or reproduced in any form without their written consent.

Drawing Title
Reflected Ceiling Plan

Drawn	ZAH	Date	Issue Date
Checked		Approved	Approver
Scale	1:30		
File			
Project No.	143	Drawing No.	A104
		Rev.	5

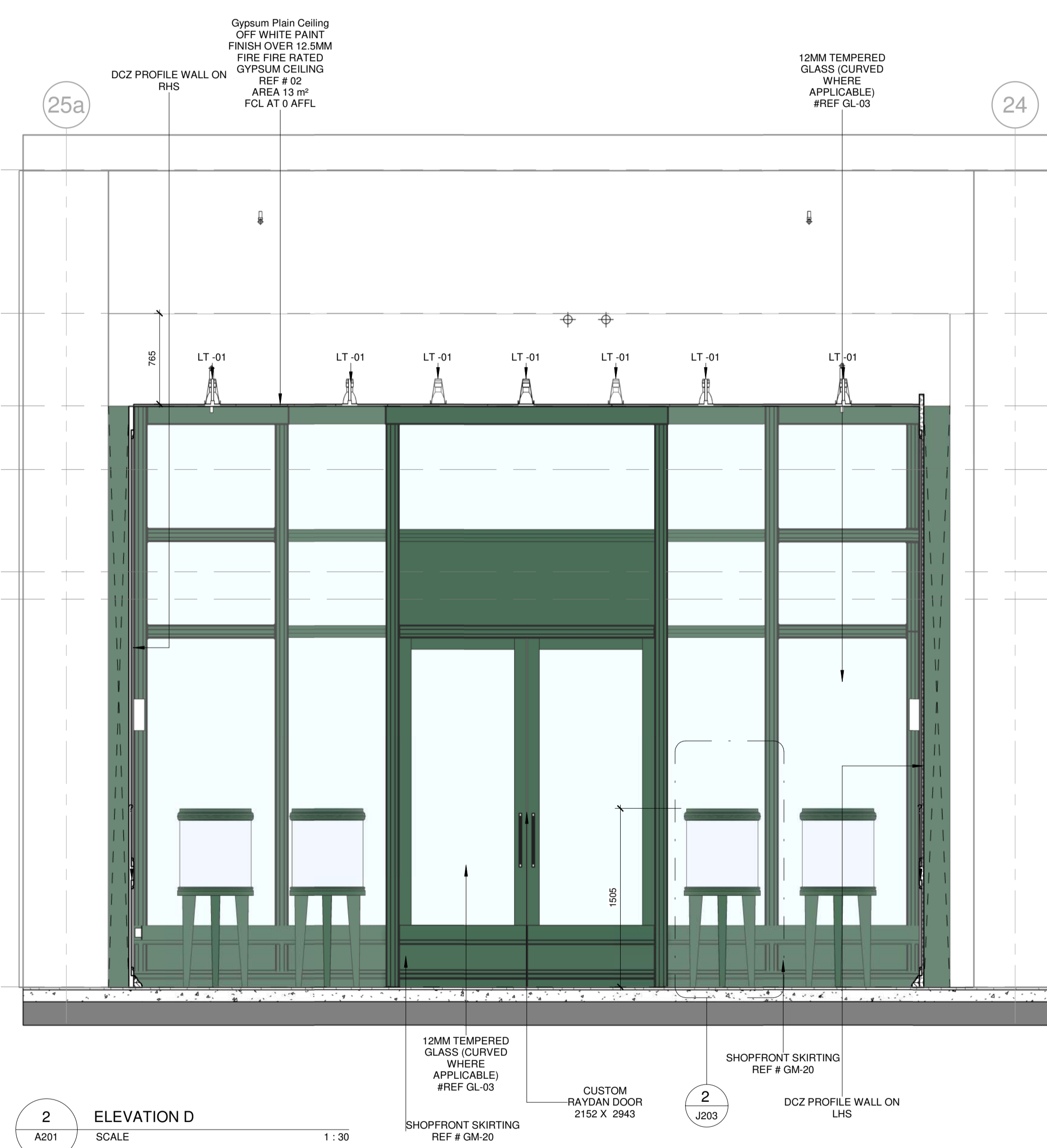
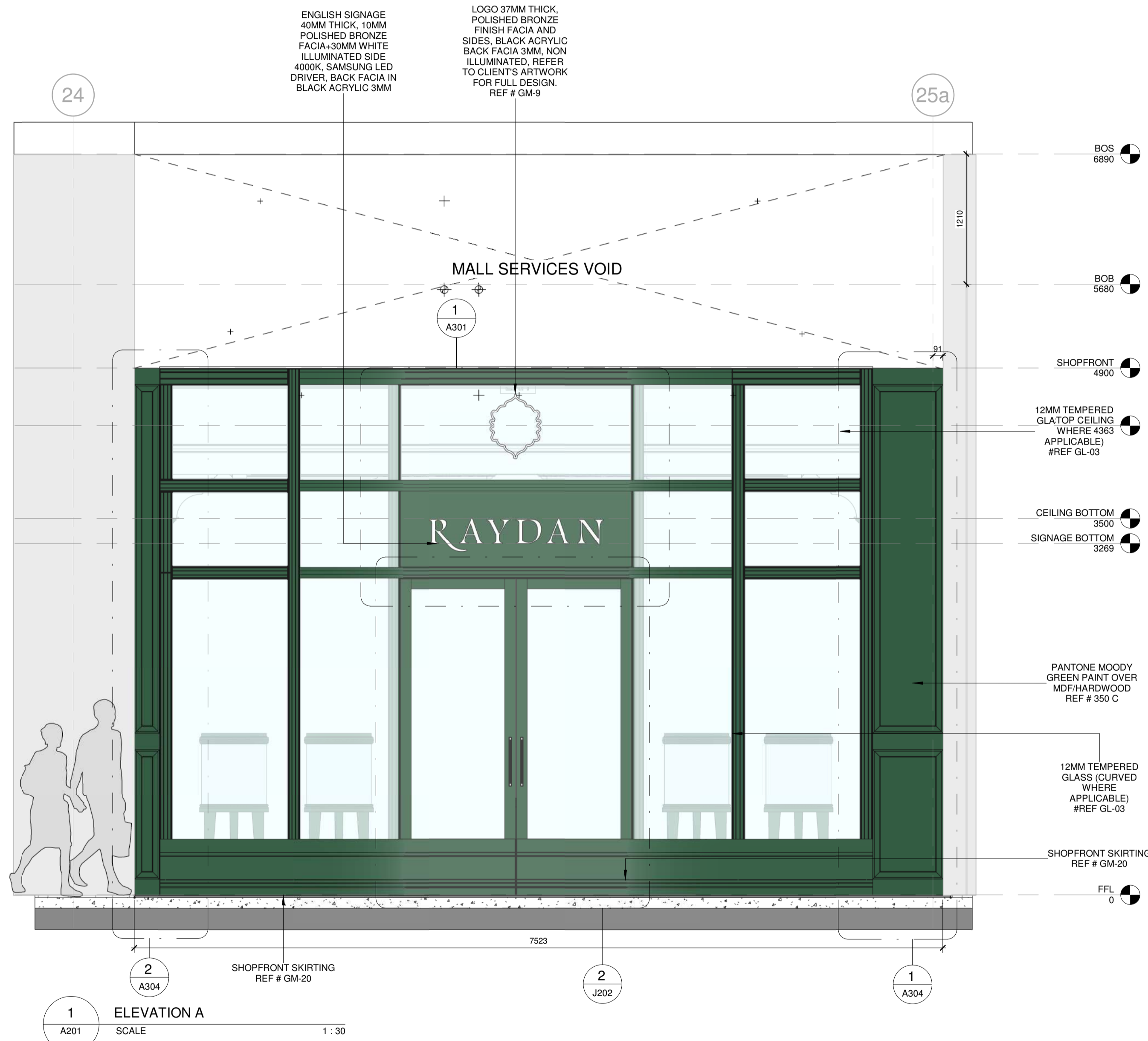

MORE INFORMATION

No	Date	Description	Iss. to	Iss. by
5	07/12/20	Final Submittal to Client	Yahya	Zahr
4	30/08/20	Second Submittal to MOO	Hanna	Zahr
3	24/06/20	First Submittal to MOO	Hanna	Zahr
2	21/06/20	Ceiling and Wall Shelf Revised	Yahya	Zahr
1	20/06/20	Revised Concept Design	Yahya	Zahr
0	11/06/20	First Concept Presentation For Client	Yahya	Zahr

REVISIONS

Design

Drawing Status

1. This Drawing is not to be scaled.
2. All dimensions shown are in millimeters, and do not take into account applied finishes, unless specifically indicated otherwise.
3. Any omissions or discrepancies found shall be reported to the Architect/Engineer/Interior Designer immediately.
4. Levels are given in millimeters above FFL (Finished Floor Level).
5. This drawing is to be read in conjunction with the relevant section of the specification and schedules.
6. The contractor shall submit full shop / setting out drawing for approval (based on site dimensions) prior to commencement of any site works, or placing any orders and on manufacture of any fittings, fixtures and components shown.

GENERAL NOTES

RAYDAN PERFUMES
UNIT N18, MALL OF OMAN

PROJECT

AZZOMORRODA ENTERPRISES

CLIENT

This drawing, the designs and details shown are the copyright of DESIGN NOMAD and shall not be copied or reproduced in any form without their written consent.

Drawing Title
Elevation

Drawn	ZAH	Date	Issue Date
Checked		Approved	Approver
Scale	1:30		
File			
Project No.	143	Drawing No.	A201
Type		Rev.	5

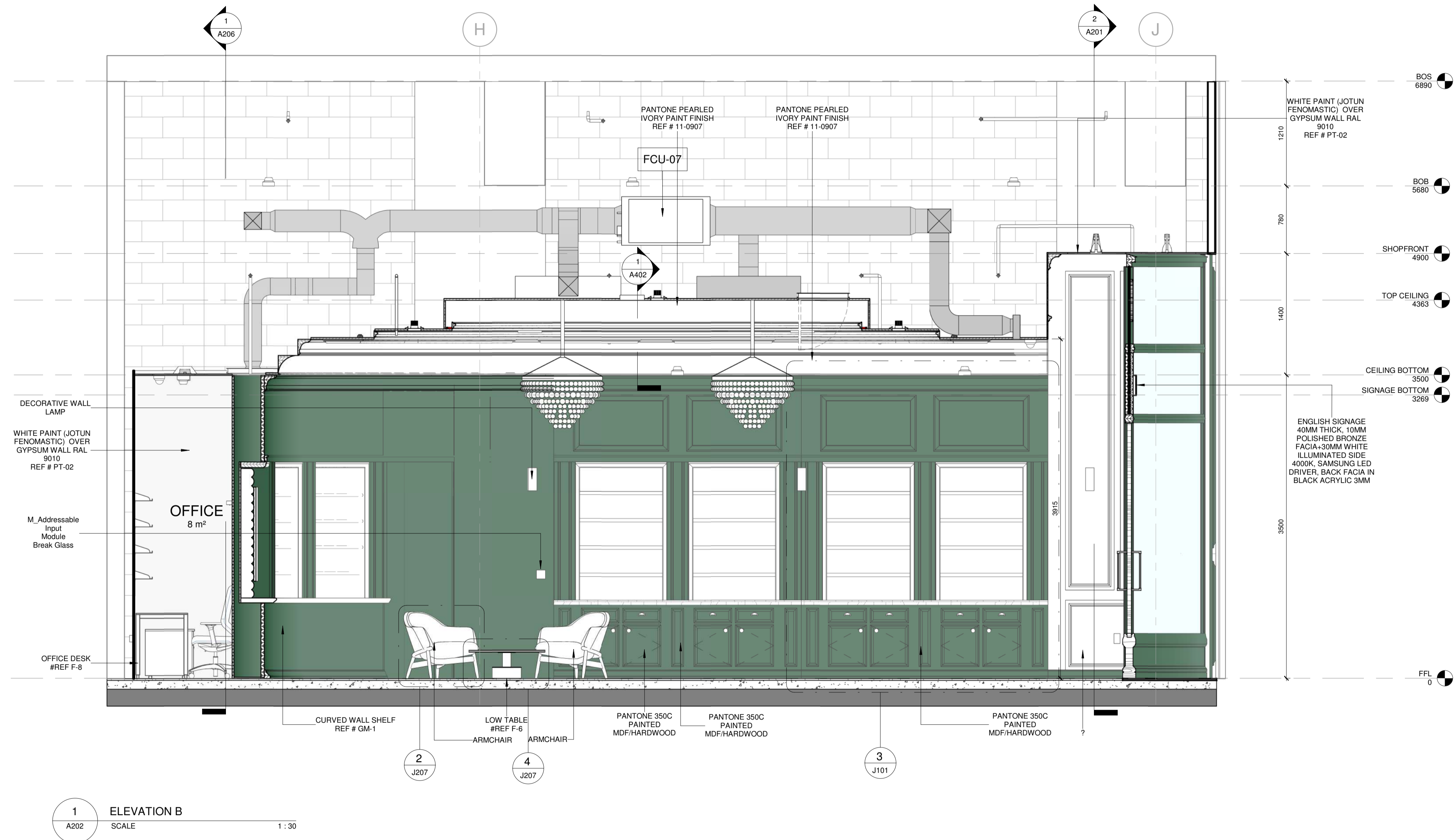

1 A202 ELEVATION B
SCALE 1:30

MORE INFORMATION

No	Date	Description	Iss. to	Iss. by
5	07/12/20	Final Submittal to Client	Yahya	Zahr
4	30/08/20	Second Submittal to MOO	Hanna	Zahr
3	24/06/20	First Submittal to MOO	Hanna	Zahr
2	21/06/20	Ceiling and Wall Shelf Revised	Yahya	Zahr
1	20/06/20	Revised Concept Design	Yahya	Zahr
0	11/06/20	First Concept Presentation For Client	Yahya	Zahr

REVISIONS

Design

Drawing Status

1. This Drawing is not to be scaled.
2. All dimensions shown are in millimeters, and do not take into account applied finishes, unless specifically indicated otherwise.
3. Any omissions or discrepancies found shall be reported to the Architect/Engineer/Interior Designer immediately.
4. Levels are given in millimeters above FFL (Finished Floor Level).
5. This drawing is to be read in conjunction with the relevant section of the specification and schedules.
6. The contractor shall submit full shop / setting out drawing for approval (based on site dimensions) prior to commencement of any site works, or placing any orders and on manufacture of any fittings, fixtures and components shown.

GENERAL NOTES

RAYDAN PERFUMES
UNIT N18, MALL OF OMAN

PROJECT

AZZOMORRODA ENTERPRISES
CLIENT

This drawing, the designs and details shown are the copyright of DESIGN NOMAD and shall not be copied or reproduced in any form without their written consent.

Drawing Title

Elevation

Drawn	ZAH	Date	Issue Date
Checked		Approved	Approver
Scale	1:30		
File			
Project No.	143	Drawing No.	A202
Type		Rev.	5

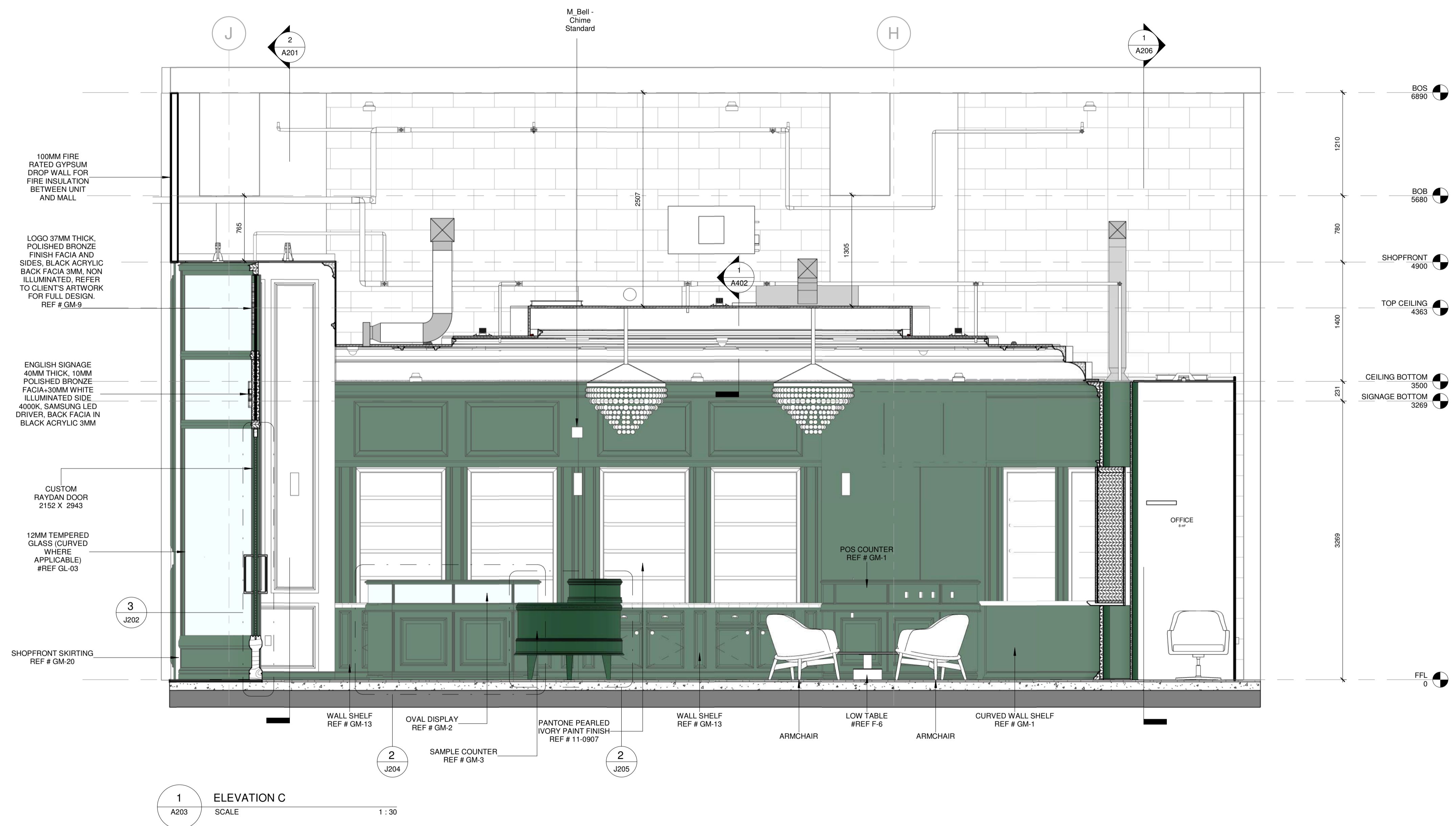

1 ELEVATION C
A203 SCALE 1:30

MORE INFORMATION

No	Date	Description	Iss. to	Iss. by
5	07/12/20	Final Submittal to Client	Yahya Zahr	
4	30/08/20	Second Submittal to MOO	Hanna Zahr	
3	24/06/20	First Submittal to MOO	Hanna Zahr	
2	21/06/20	Ceiling and Wall Shelf Revised	Yahya Zahr	
1	20/06/20	Revised Concept Design	Yahya Zahr	
0	11/06/20	First Concept Presentation For Client	Yahya Zahr	

REVISIONS

Design
Drawing Status

1. This Drawing is not to be scaled.
2. All dimensions shown are in millimeters, and do not take into account applied finishes, unless specifically indicated otherwise.
3. Any omissions or discrepancies found shall be reported to the Architect/Engineer/Interior Designer immediately.
4. Levels are given in millimeters above FFL (Finished Floor Level).
5. This drawing is to be read in conjunction with the relevant section of the specification and schedules.
6. The contractor shall submit full shop / setting out drawing for approval (based on site dimensions) prior to commencement of any site works, or placing any orders and on manufacture of any fittings, fixtures and components shown.

GENERAL NOTES

RAYDAN PERFUMES
UNIT N18, MALL OF OMAN

PROJECT

AZZOMORRODA ENTERPRISES
CLIENT

This drawing, the designs and details shown are the copyright of DESIGN NOMAD and shall not be copied or reproduced in any form without their written consent.

Drawing Title
Elevation

Drawn	Author	Date	Issue Date
Checked	Checker	Approved	Approver
Scale	1:30		
File			
Project No.	Type	Drawing No.	Rev.
143		A203	5

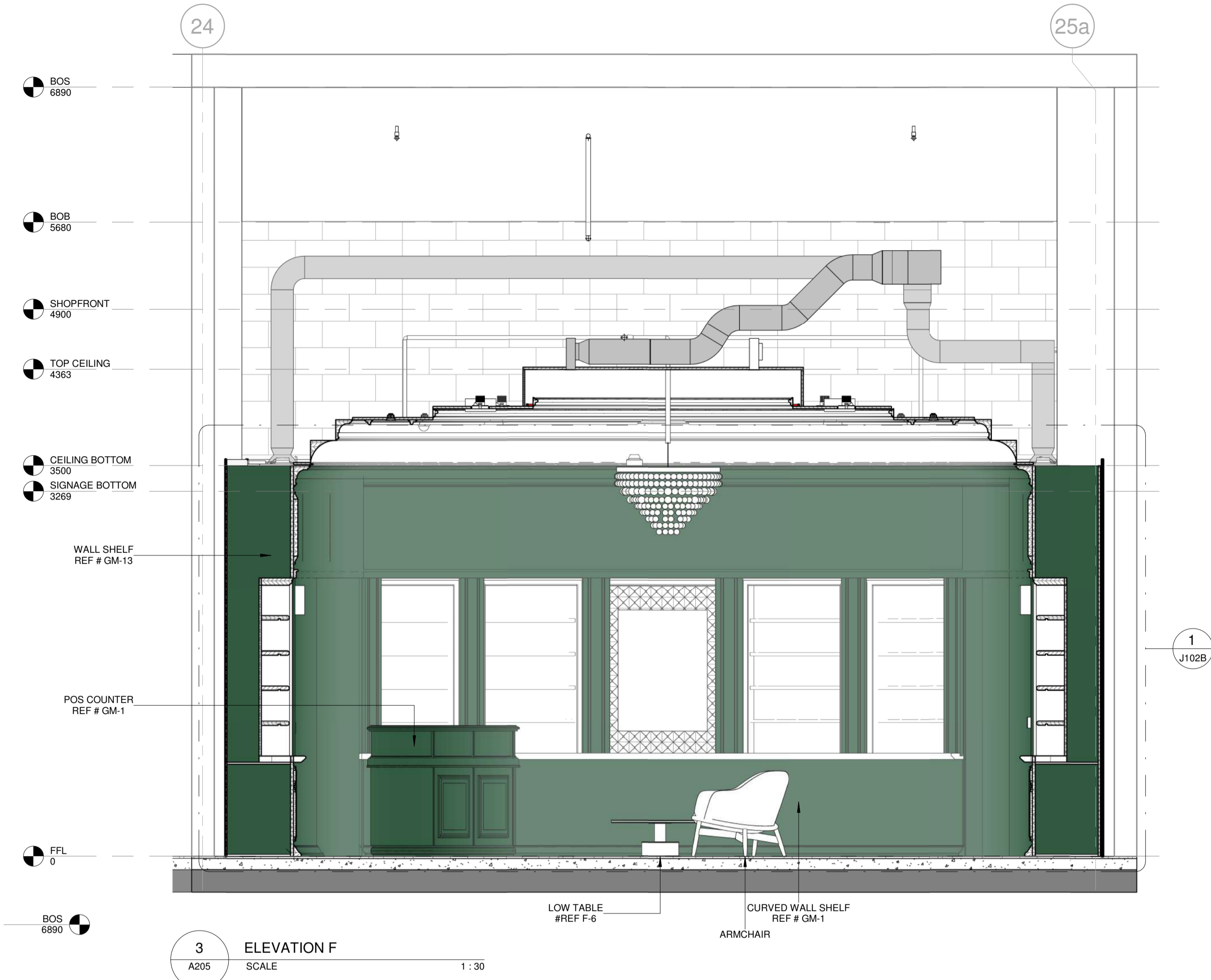

3 ELEVATION F
A205 SCALE 1:30

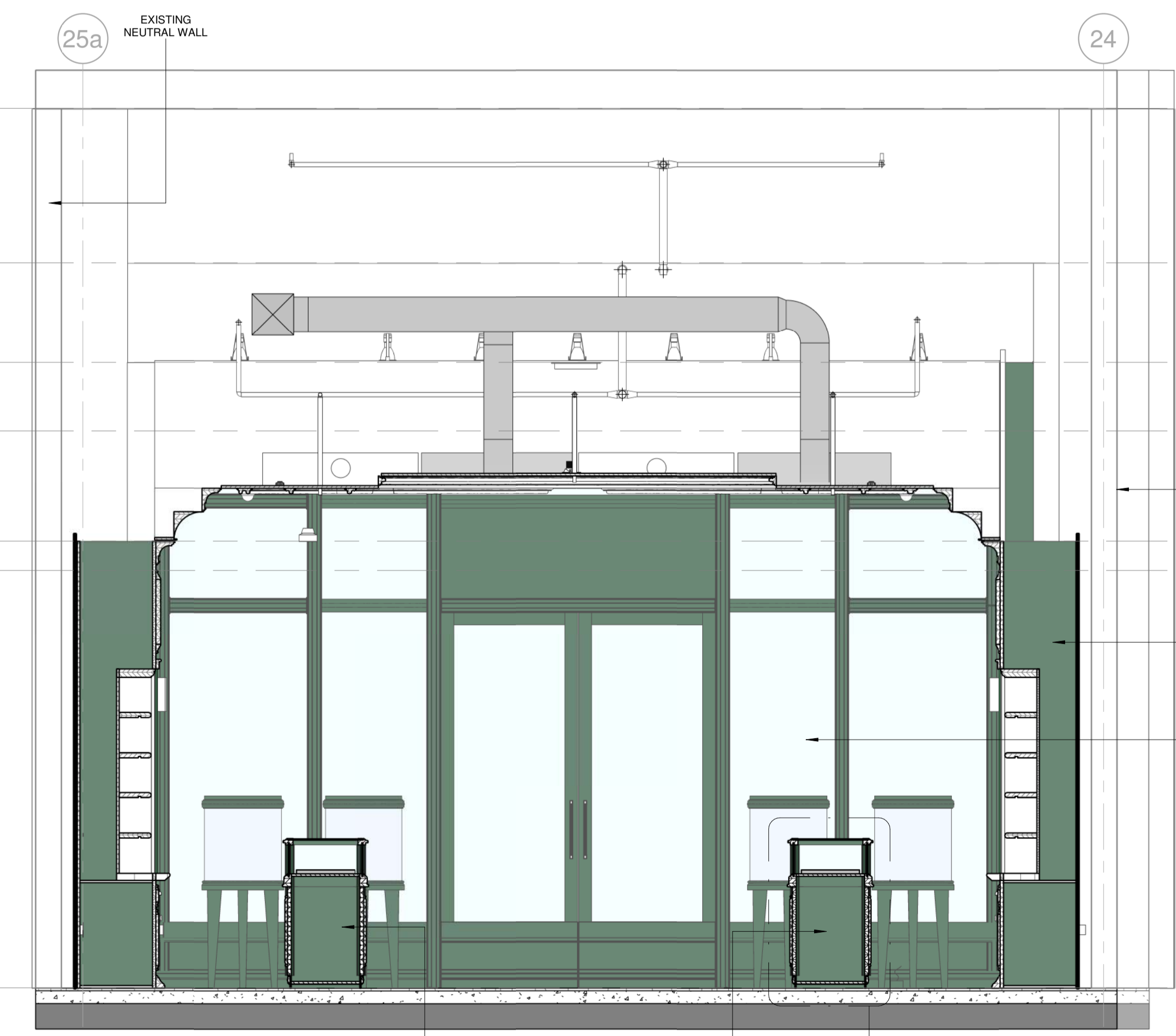

1 ELEVATION E
A205 SCALE 1:30

OVAL DISPLAY REF # GM-2

3
J204

MORE INFORMATION

No	Date	Description	Iss. to	Iss. by
5	07/12/20	Final Submittal to Client	Yahya	Zahir
4	30/08/20	Second Submittal to MOO	Hanna	Zahir
3	24/06/20	First Submittal to MOO	Hanna	Zahir
2	21/06/20	Ceiling and Wall Shelf Revised	Yahya	Zahir
1	20/06/20	Revised Concept Design	Yahya	Zahir
0	11/08/20	First Concept Presentation For Client	Yahya	Zahir

REVISIONS

Design
Drawing Status

- This Drawing is not to be scaled.
- All dimensions shown are in millimeters, and do not take into account applied finishes, unless specifically indicated otherwise.
- Any omissions or discrepancies found shall be reported to the Architect/Engineer/Interior Designer immediately.
- Levels are given in millimeters above FFL (Finished Floor Level).
- This drawing is to be read in conjunction with the relevant section of the specification and schedules.
- The contractor shall submit full shop / setting out drawing for approval (based on site dimensions) prior to commencement of any site works, or placing any orders and on manufacture of any fittings, fixtures and components shown.

GENERAL NOTES

RAYDAN PERFUMES
UNIT N18, MALL OF OMAN

PROJECT

AZZOMORRODA ENTERPRISES
CLIENT

This drawing, the designs and details shown are the copyright of DESIGN NOMAD and shall not be copied or reproduced in any form without their written consent.

Drawing Title
Elevation

Drawn	ZAH	Date	Issue Date
Checked		Approved	Approver
Scale	1:30		
File			
Project No.	143	Drawing No.	A205
Type		Rev.	5

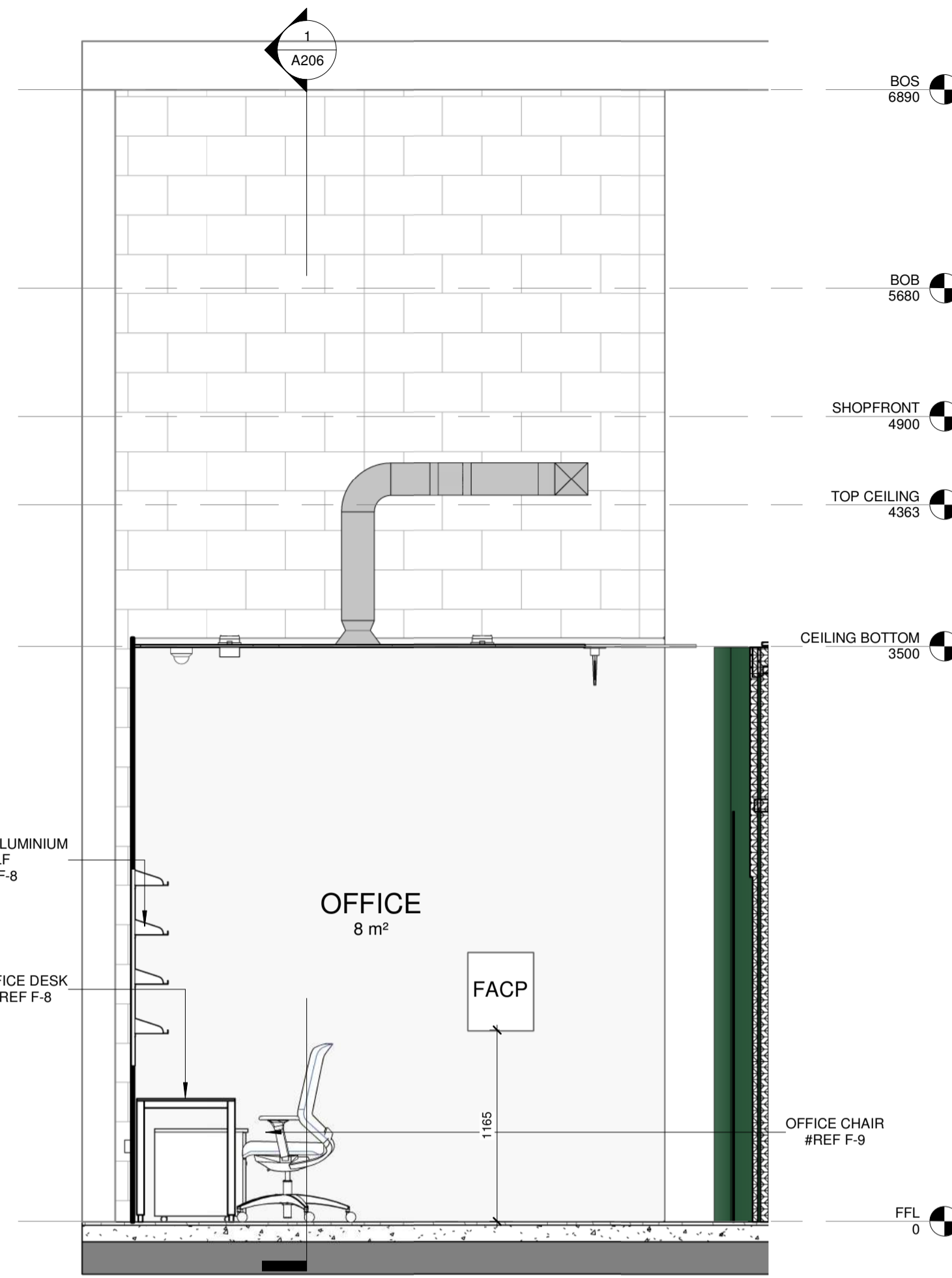

2 ELEVATION H
SCALE 1:30



3 ELEVATION I
SCALE 1:30

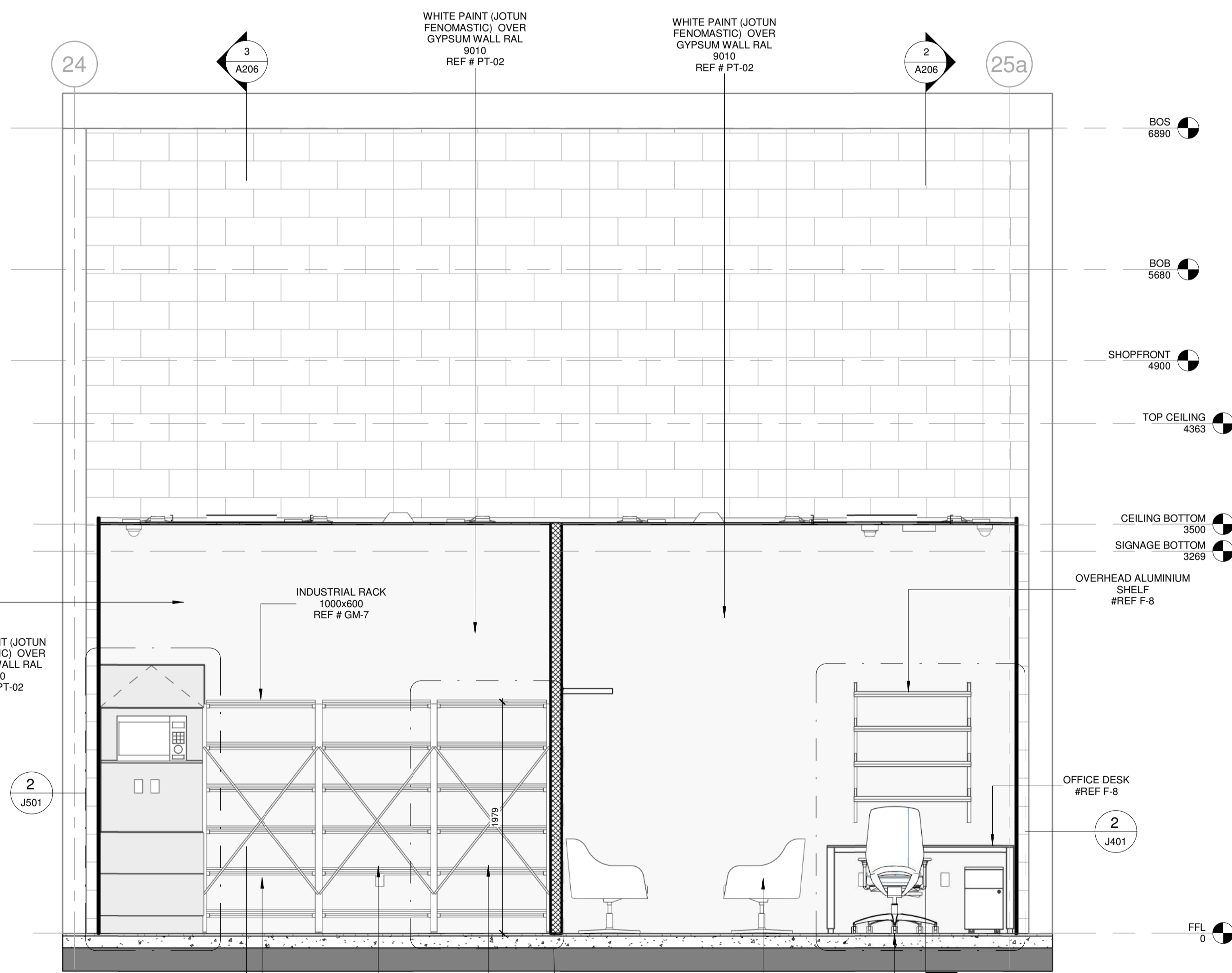

1 ELEVATION G
SCALE 1:30

MORE INFORMATION

No	Date	Description	Iss. to	Iss. by
5	07/12/20	Final Submittal to Client	Yahya	Zahir
4	30/08/20	Second Submittal to MOO	Hanna	Zahir
3	24/06/20	First Submittal to MOO	Hanna	Zahir
2	21/06/20	Ceiling and Wall Shelf Revised	Yahya	Zahir
1	20/06/20	Revised Concept Design	Yahya	Zahir
0	11/06/20	First Concept Presentation For Client	Yahya	Zahir

REVISIONS

Design
Drawing Status

1. This Drawing is not to be scaled.
2. All dimensions shown are in millimeters, and do not take into account applied finishes, unless specifically indicated otherwise.
3. Any omissions or discrepancies found shall be reported to the Architect/Engineer/Interior Designer immediately.
4. Levels are given in millimeters above FFL (Finished Floor Level).
5. This drawing is to be read in conjunction with the relevant section of the specification and schedules.
6. The contractor shall submit full shop / setting out drawing for approval (based on site dimensions) prior to commencement of any site works, or placing any orders and on manufacture of any fittings, fixtures and components shown.

GENERAL NOTES

RAYDAN PERFUMES
UNIT N18, MALL OF OMAN

PROJECT

AZZOMORRODA ENTERPRISES
CLIENT

This drawing, the designs and details shown are the copyright of DESIGN NOMAD and shall not be copied or reproduced in any form without their written consent.

Drawing Title
Elevation

Drawn	ZAH	Date	Issue Date
Checked		Approved	Approver
Scale	1:30		
File			
Project No.	143	Drawing No.	A206
Type		Rev.	5

MORE INFORMATION

No	Date	Description	Iss. to	Iss. by
5	07/12/20	Final Submittal to Client	Yahya Zahir	
4	30/08/20	Second Submittal to MOO	Hanna Zahir	
3	24/06/20	First Submittal to MOO	Hanna Zahir	
2	21/06/20	Ceiling and Wall Shell Revised	Yahya Zahir	
1	20/06/20	Revised Concept Design	Yahya Zahir	
0	11/06/20	First Concept Presentation For Client	Yahya Zahir	

REVISIONS

Design

Drawing Status

- This Drawing is not to be scaled.
- All dimensions shown are in millimeters, and do not take into account applied finishes, unless specifically indicated otherwise.
- Any omissions or discrepancies found shall be reported to the Architect/Engineer/Interior Designer immediately.
- Levels are given in millimeters above FFL (Finished Floor Level).
- This drawing is to be read in conjunction with the relevant section of the specification and schedules.
- The contractor shall submit full shop / setting out drawing for approval (based on site dimensions) prior to commencement of any site works, or placing any orders and on manufacture of any fittings, fixtures and components shown.

GENERAL NOTES

RAYDAN PERFUMES
UNIT N18, MALL OF OMAN

PROJECT

AZZOMORRODA ENTERPRISES
CLIENT

This drawing, the designs and details shown are the copyright of DESIGN NOMAD and shall not be copied or reproduced in any form without their written consent.

Drawing Title
Signage Details

Drawn	ZAH	Date	Issue Date
Checked		Approved	Approver
Scale	As indicated		
File			
Project No.	Type	Drawing No.	Rev.
143		A301	5

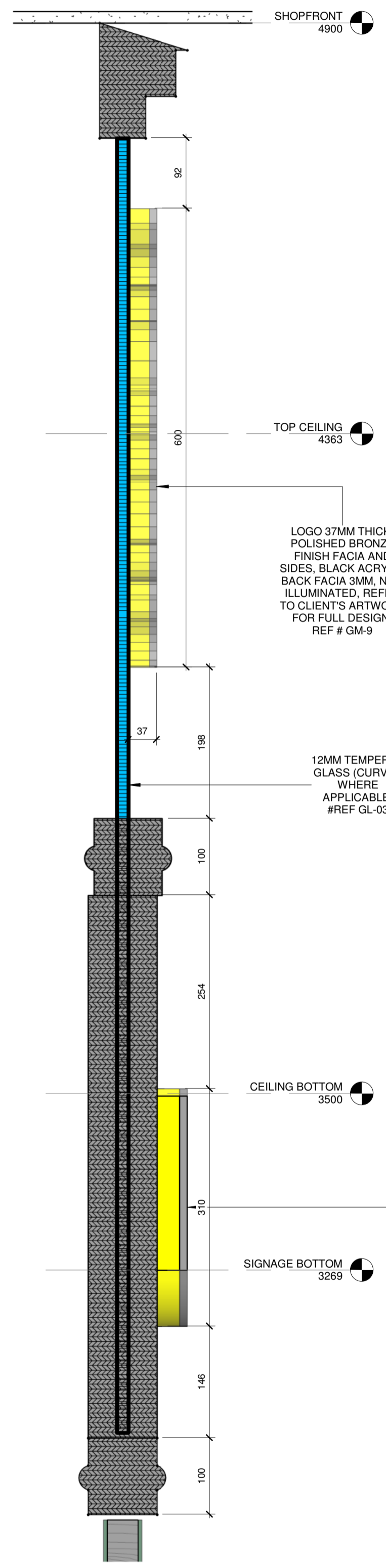

2 SIGNAGE SECTION
A301 SCALE 1:5

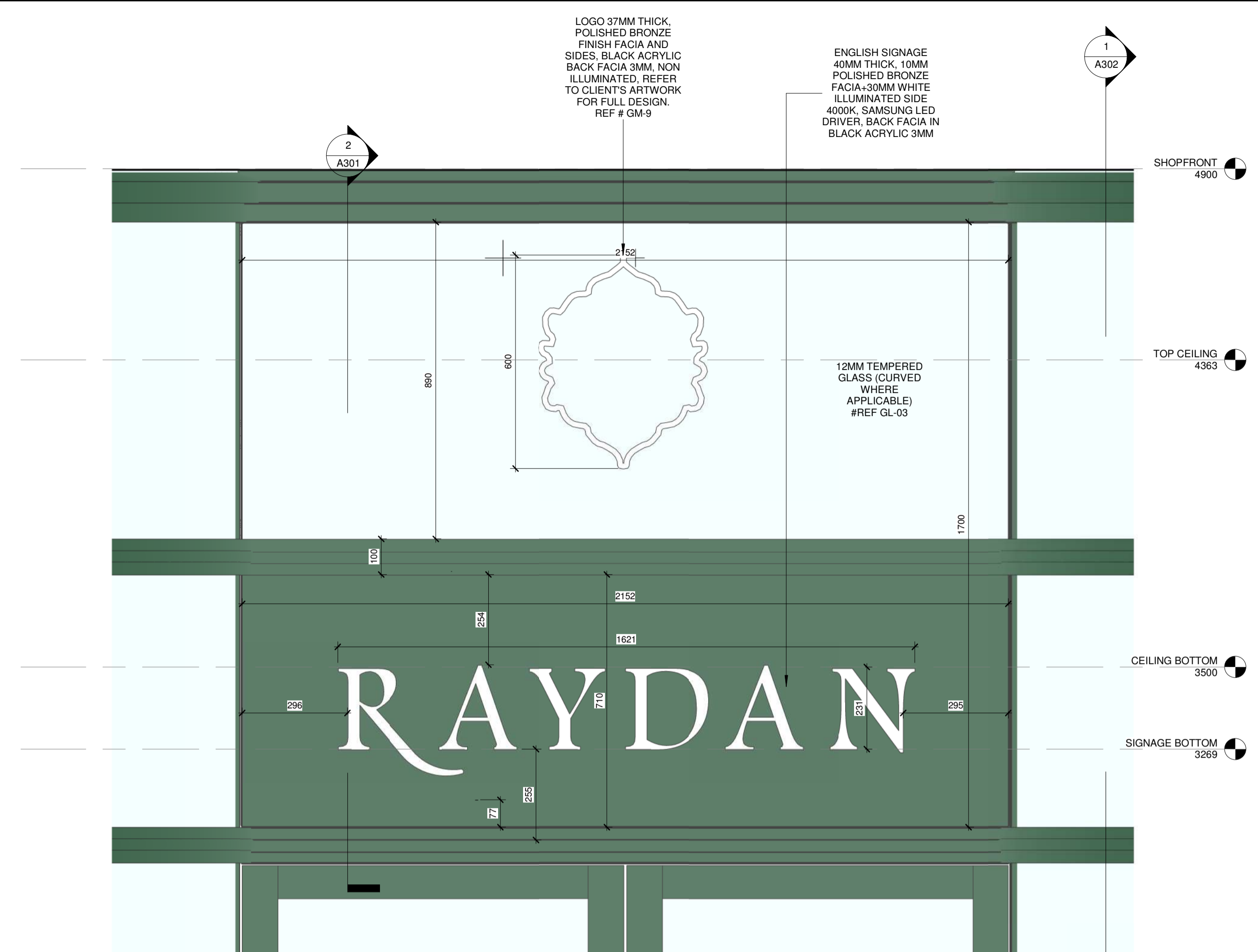

1 SIGNAGE DETAIL
A301 SCALE 1:10



FULL ARTWORK OF LOGO.

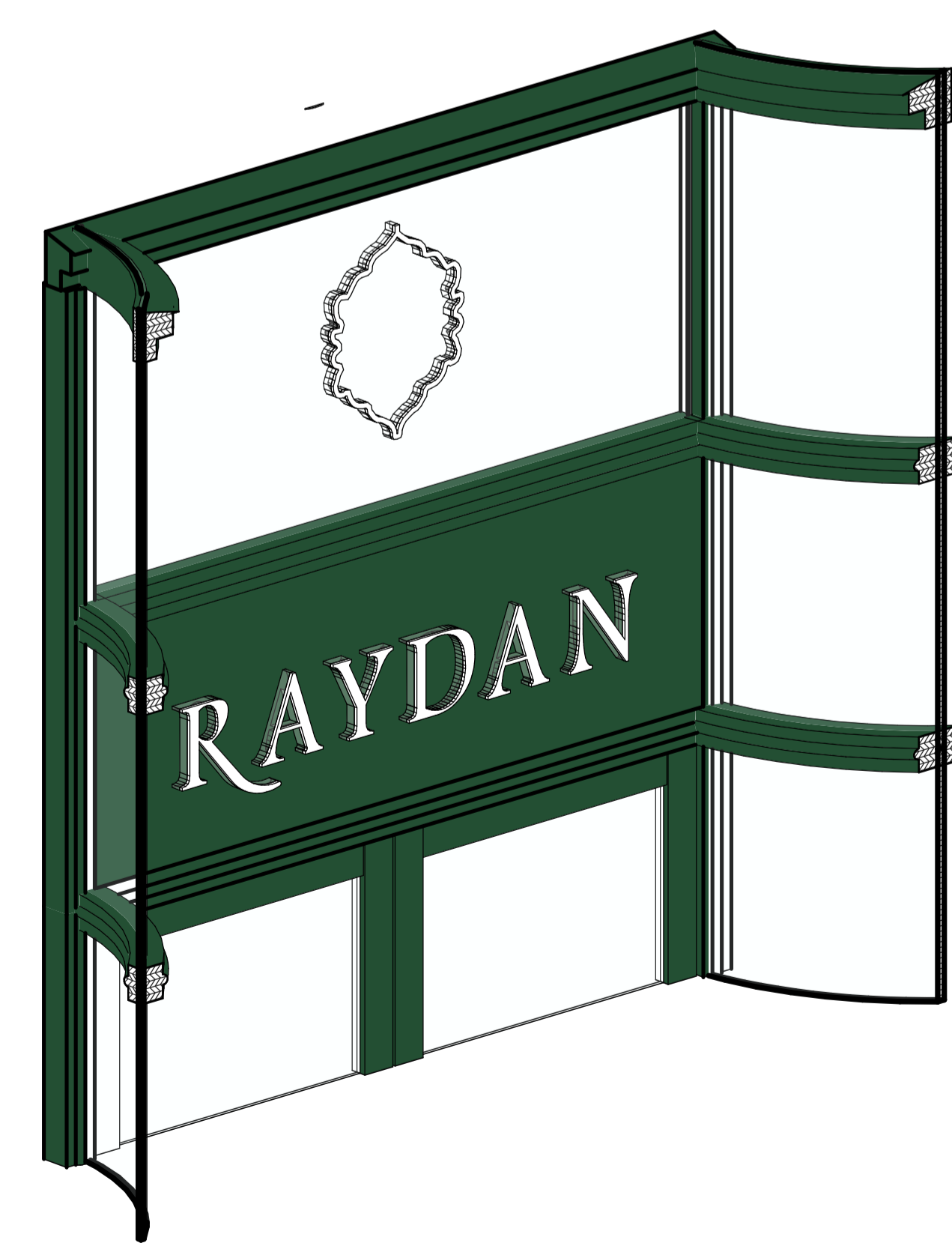

3 01-SIGNAGE 3D
A301 SCALE

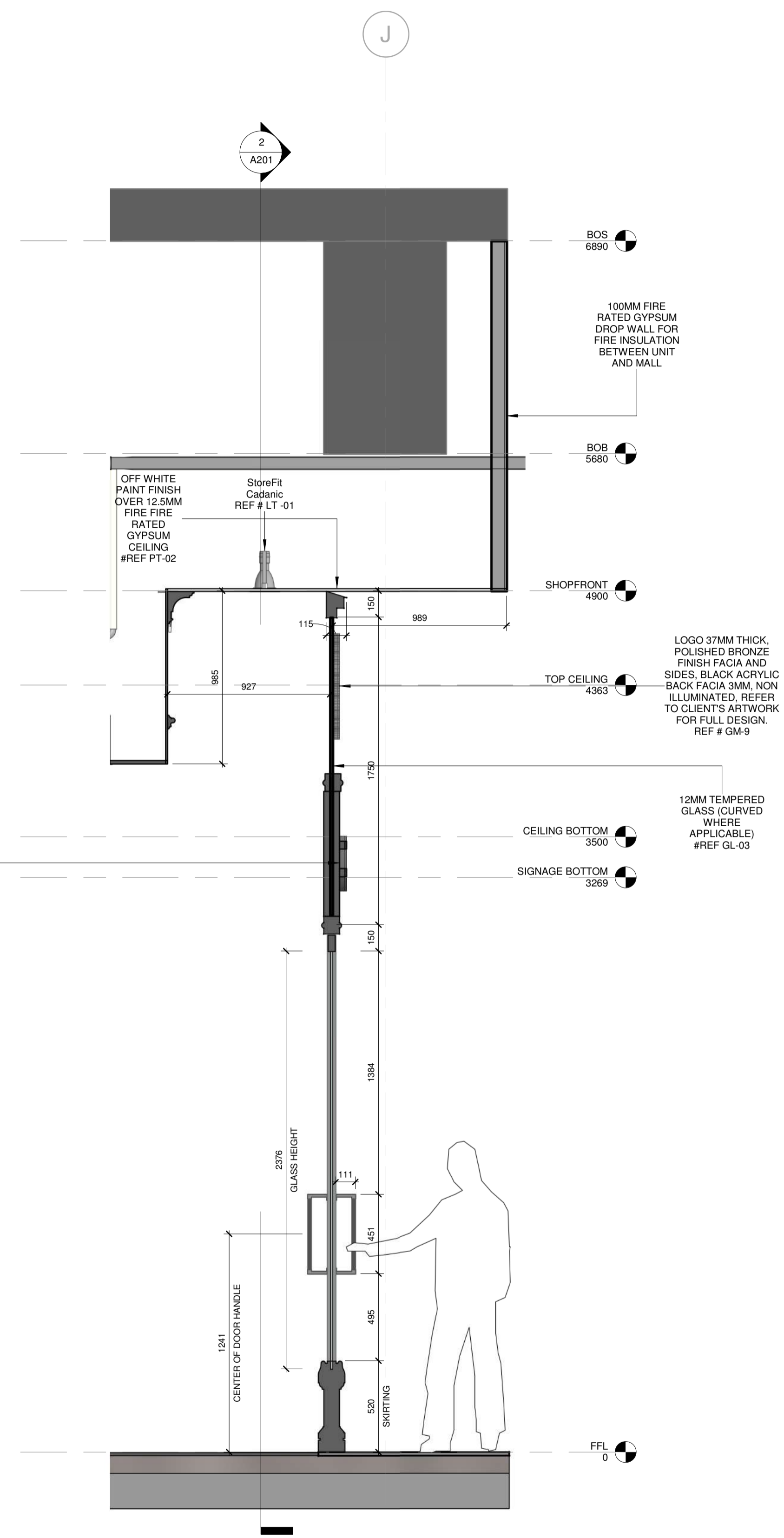

3 SHOPFRONT SECTION AT CENTER
A302 SCALE 1:20

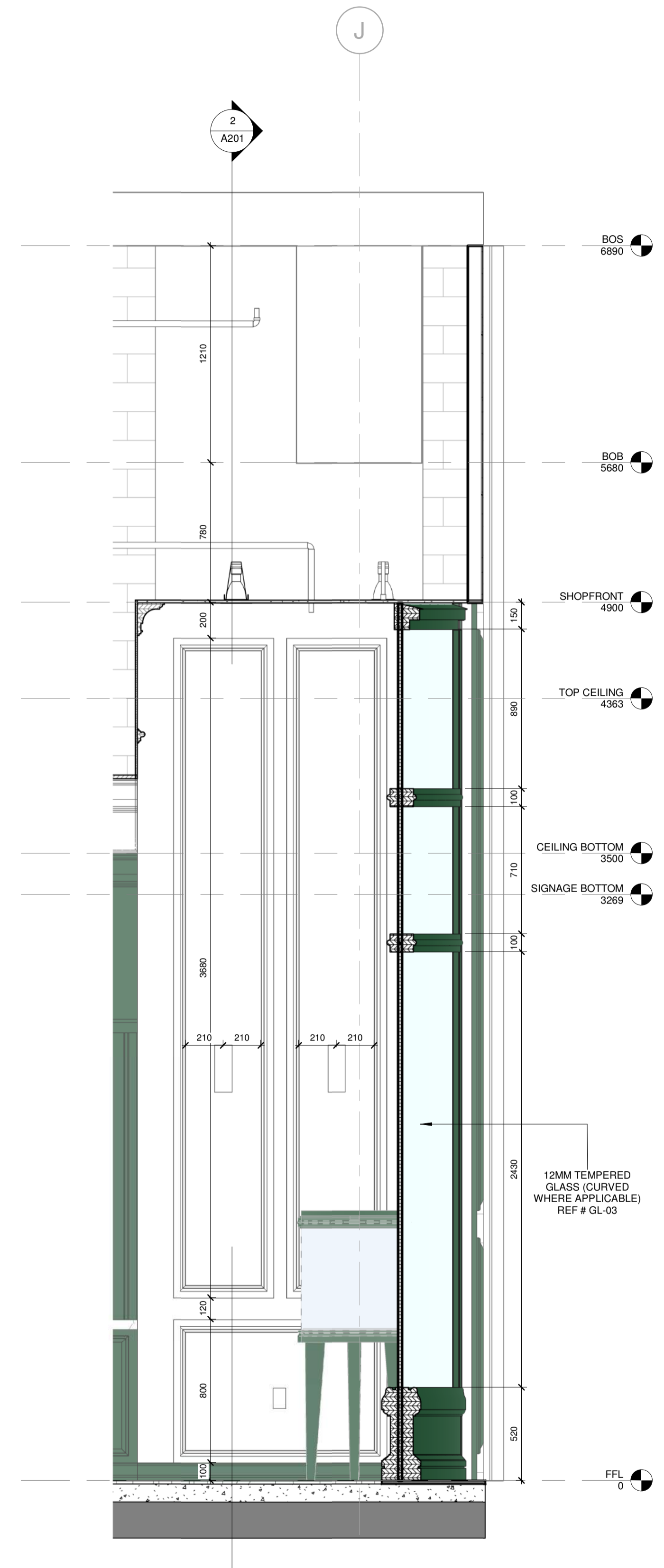

1 SHOPFRONT SECTION 1
A302 SCALE 1:20

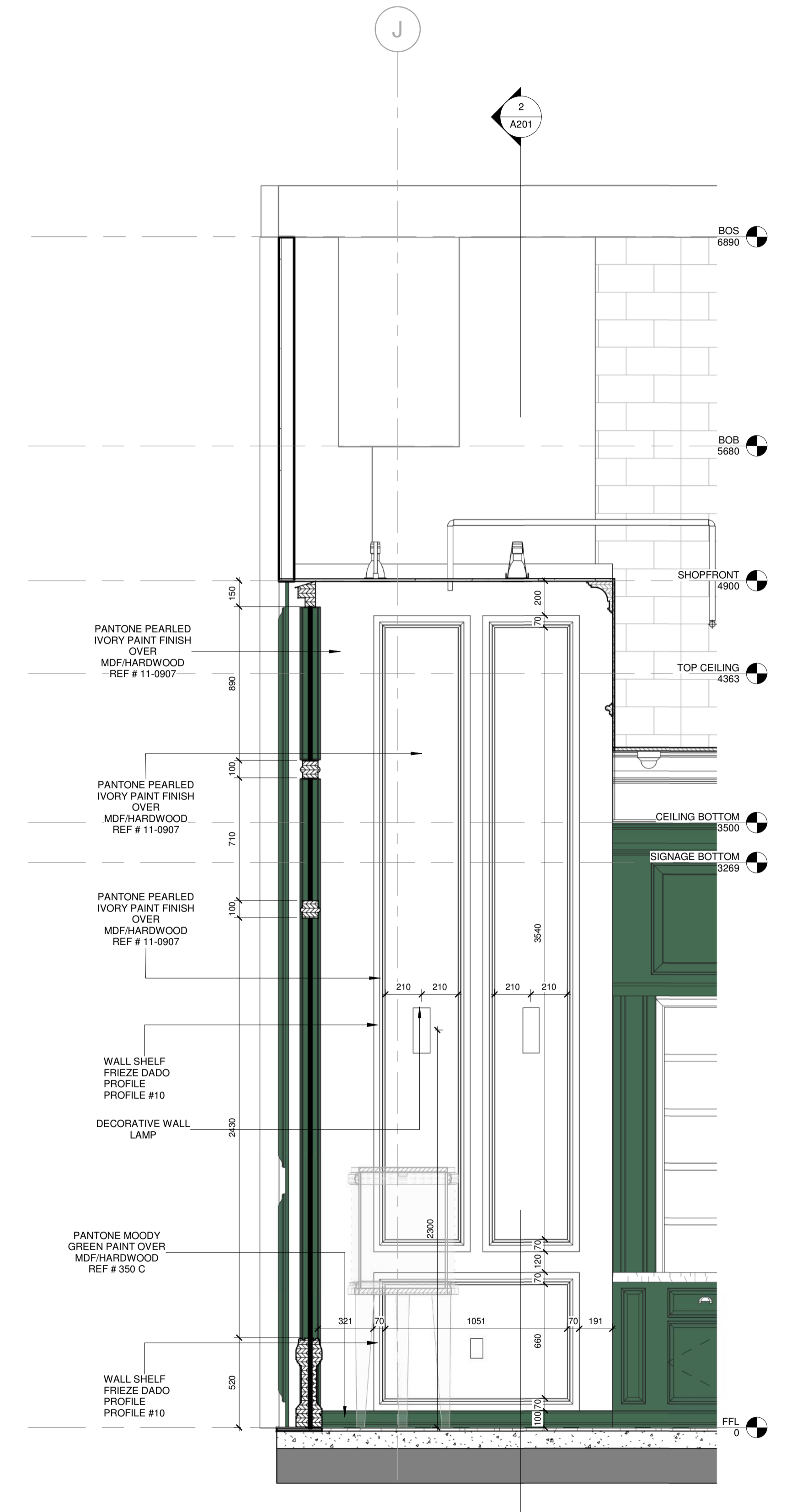

2 SHOPFRONT SECTION 2
A302 SCALE 1:20

MORE INFORMATION

No	Date	Description	Iss. to	Iss. by
5	07/12/20	Final Submittal to Client	Yahya Zahr	
4	30/08/20	Second Submittal to MOO	Hanna Zahr	
3	24/06/20	First Submittal to MOO	Hanna Zahr	
2	21/06/20	Ceiling and Wall Shelf Revised	Yahya Zahr	
1	20/06/20	Revised Concept Design	Yahya Zahr	
0	11/06/20	First Concept Presentation For Client	Yahya Zahr	

REVISIONS

Design

Drawing Status

- This Drawing is not to be scaled.
- All dimensions shown are in millimeters, and do not take into account applied finishes, unless specifically indicated otherwise.
- Any omissions or discrepancies found shall be reported to the Architect/Engineer/Interior Designer immediately.
- Levels are given in millimeters above FFL (Finished Floor Level).
- This drawing is to be read in conjunction with the relevant section of the specification and schedules.
- The contractor shall submit full shop / setting out drawing for approval (based on site dimensions) prior to commencement of any site works, or placing any orders and on manufacture of any fittings, fixtures and components shown.

GENERAL NOTES

RAYDAN PERFUMES
UNIT N18, MALL OF OMAN

PROJECT

AZZOMORRODA ENTERPRISES
CLIENT

This drawing, the designs and details shown are the copyright of DESIGN NOMAD and shall not be copied or reproduced in any form without their written consent.

Drawing Title
Shopfront Details

Drawn	Author	Date	Issue Date
Checked	Checker	Approved	Approver
Scale	1:20		
File			
Project No.	Type	Drawing No.	Rev.
143		A302	5

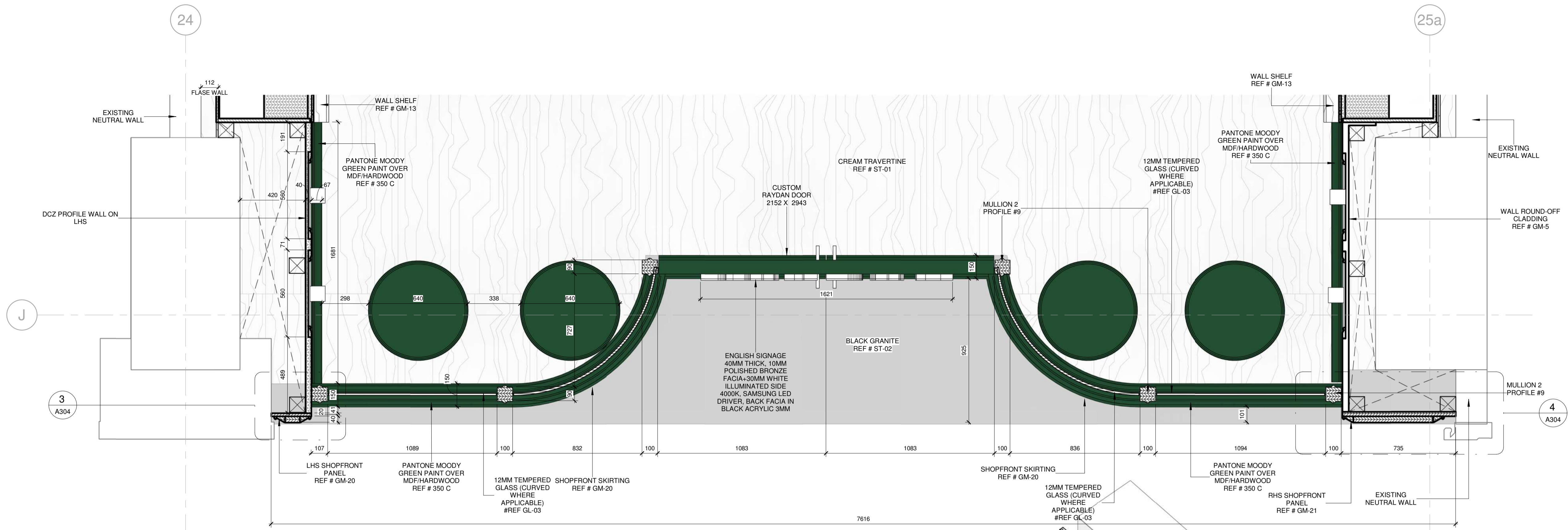

1 01-SHOPFRONT BLOW-UP
A303 SCALE 1:15

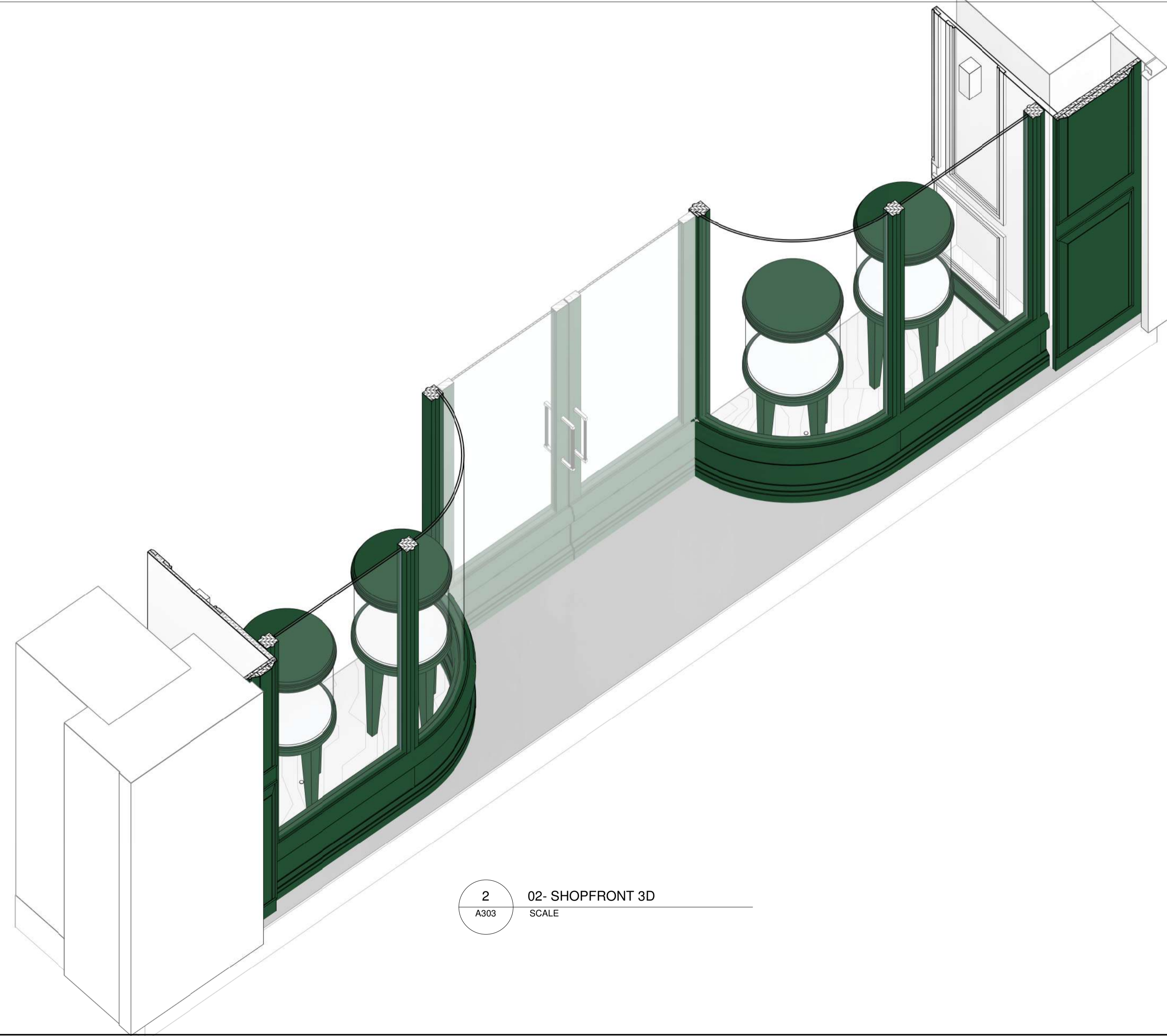

2 02-SHOPFRONT 3D
A303 SCALE

MORE INFORMATION

No	Date	Description	Iss. by	Iss. by
5	07/12/20	Final Submittal to Client	Yahya Zahr	
4	30/08/20	Second Submittal to MOO	Hanna Zahr	
3	24/06/20	First Submittal to MOO	Hanna Zahr	
2	21/06/20	Ceiling and Wall Shelf Revised	Yahya Zahr	
1	20/06/20	Revised Concept Design	Yahya Zahr	
0	11/06/20	First Concept Presentation For Client	Yahya Zahr	

REVISIONS

Design

Drawing Status

- This Drawing is not to be scaled.
- All dimensions shown are in millimeters, and do not take into account applied finishes, unless specifically indicated otherwise.
- Any omissions or discrepancies found shall be reported to the Architect/Engineer/Interior Designer immediately.
- Levels are given in millimeters above FFL (Finished Floor Level).
- This drawing is to be read in conjunction with the relevant section of the specification and schedules.
- The contractor shall submit full shop / setting out drawing for approval (based on site dimensions) prior to commencement of any site works, or placing any orders and on manufacture of any fittings, fixtures and components shown.

GENERAL NOTES

RAYDAN PERFUMES
UNIT N18, MALL OF OMAN

PROJECT

AZZOMORRODA ENTERPRISES
CLIENT

This drawing, the designs and details shown are the copyright of DESIGN NOMAD and shall not be copied or reproduced in any form without their written consent.

Drawing Title
Shopfront Details

Drawn	Author	Date	Issue Date
Checked	Checker	Approved	Approver
Scale	1:15		
File			
Project No.	Type	Drawing No.	Rev.
143		A303	5

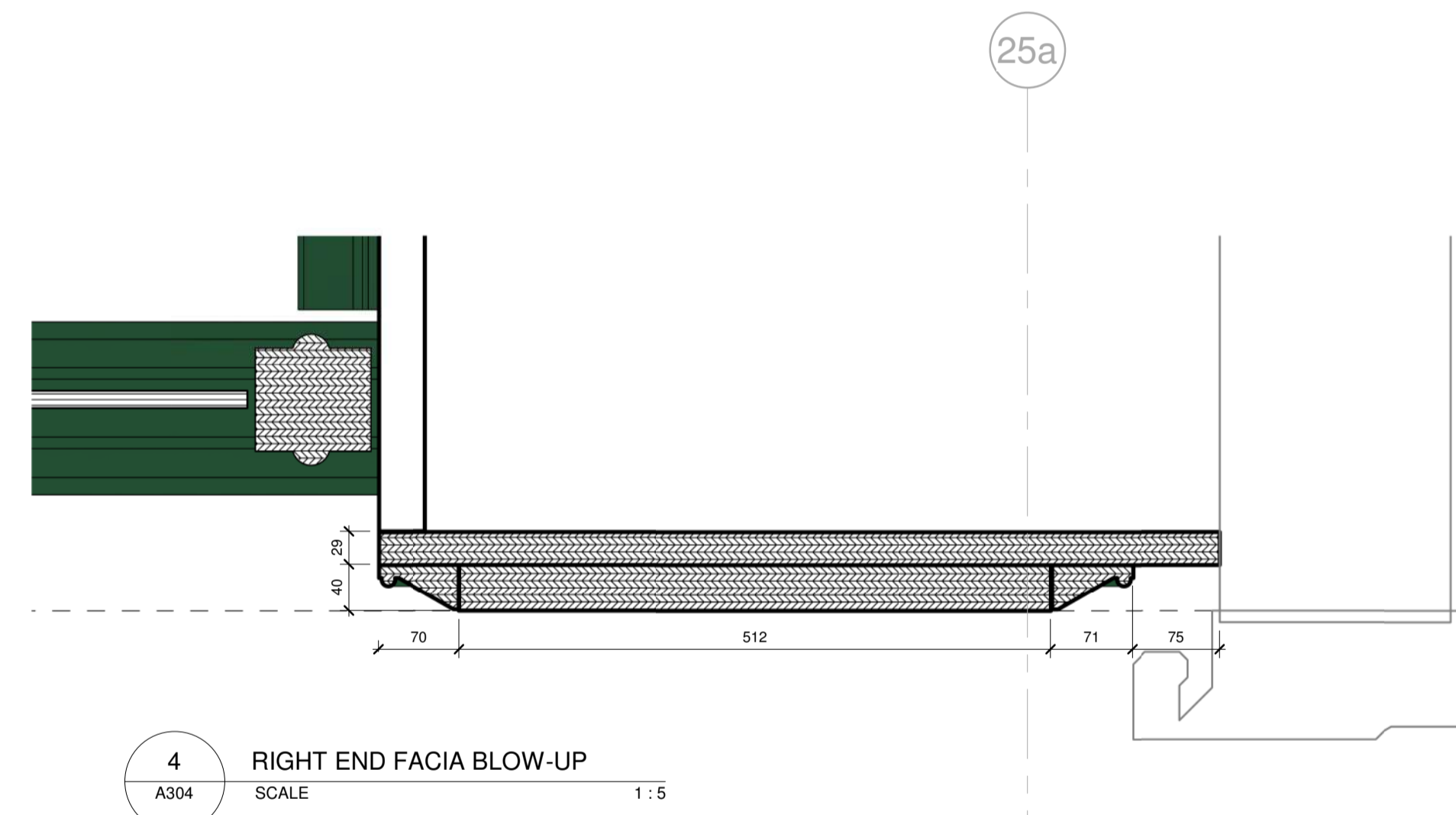
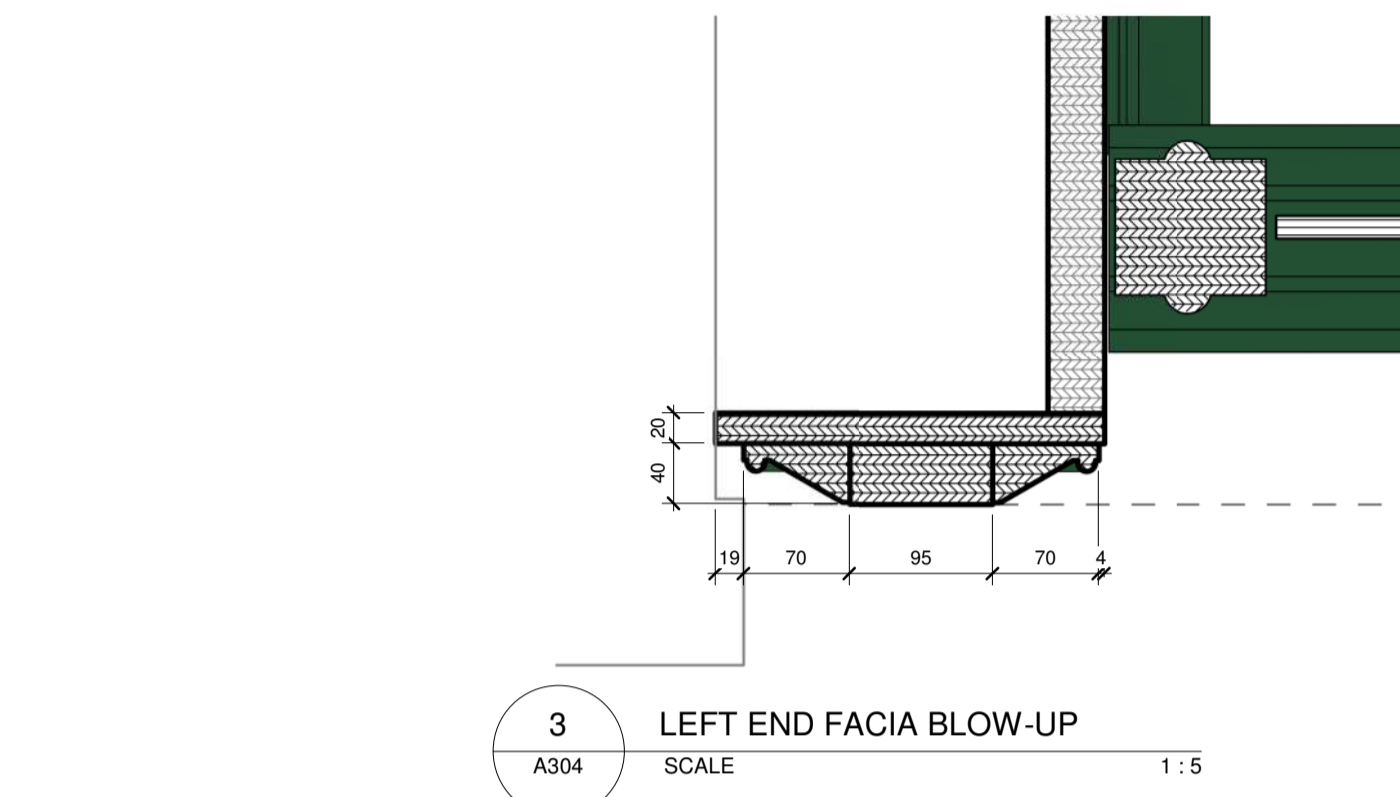
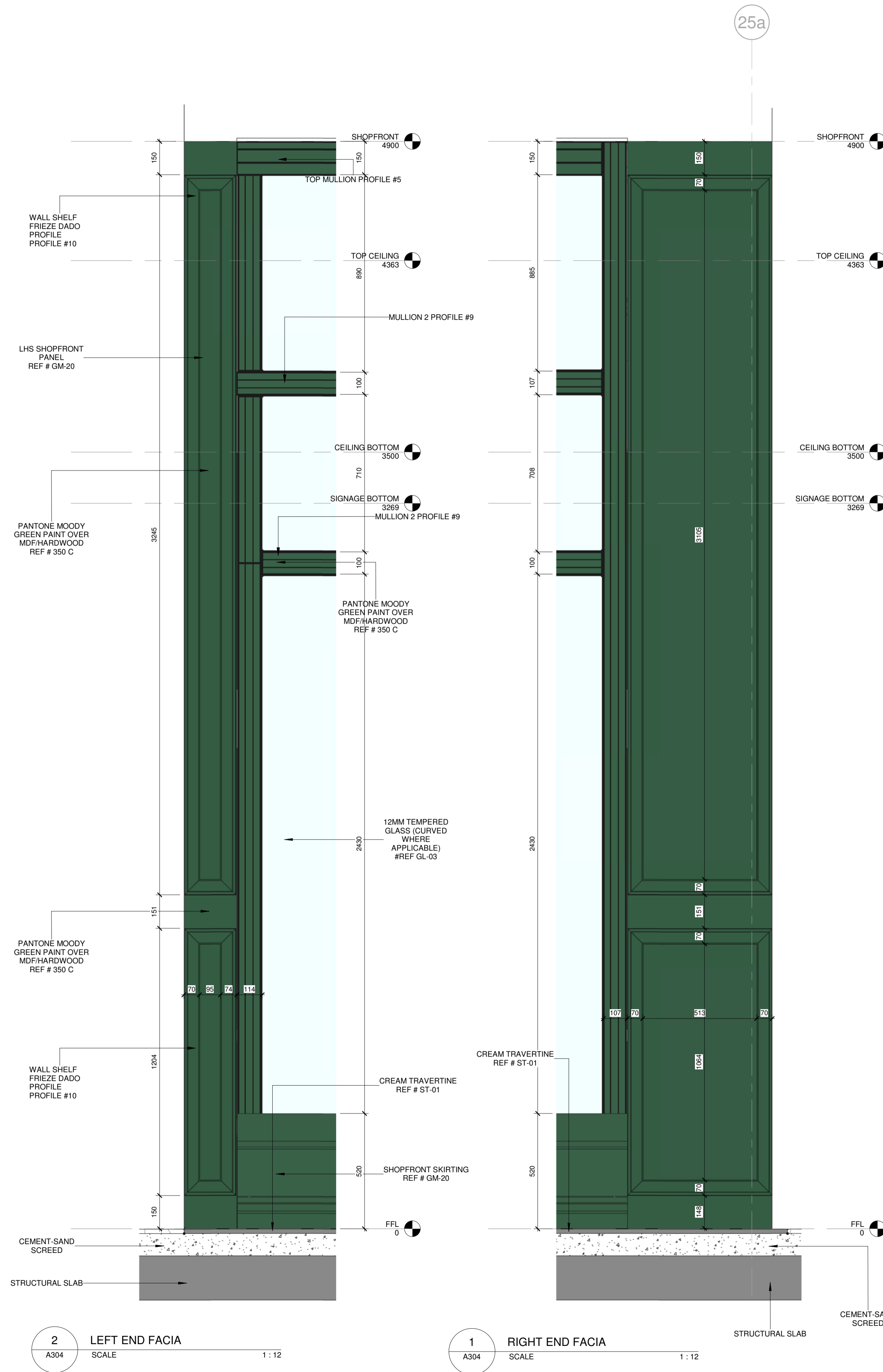

MORE INFORMATION

No	Date	Description	Iss. to	Iss. by
5	07/12/20	Final Submittal to Client	Yahya	Zahr
4	30/08/20	Second Submittal to MOO	Hanna	Zahr
3	24/06/20	First Submittal to MOO	Hanna	Zahr
2	21/06/20	Ceiling and Wall Shelf Revised	Yahya	Zahr
1	20/06/20	Revised Concept Design	Yahya	Zahr
0	11/08/20	First Concept Presentation For Client	Yahya	Zahr

REVISIONS

Design
Drawing Status

- This Drawing is not to be scaled.
- All dimensions shown are in millimeters, and do not take into account applied finishes, unless specifically indicated otherwise.
- Any omissions or discrepancies found shall be reported to the Architect/Engineer/Interior Designer immediately.
- Levels are given in millimeters above FFL (Finished Floor Level).
- This drawing is to be read in conjunction with the relevant section of the specification and schedules.
- The contractor shall submit full shop / setting out drawing for approval (based on site dimensions) prior to commencement of any site works, or placing any orders and on manufacture of any fittings, fixtures and components shown.

GENERAL NOTES

RAYDAN PERFUMES
UNIT N18, MALL OF OMAN

PROJECT

AZZOMORRODA ENTERPRISES
CLIENT

This drawing, the designs and details shown are the copyright of DESIGN NOMAD and shall not be copied or reproduced in any form without their written consent.

Drawing Title
DCZ Walls

Drawn	Author	Date	Issue Date
Checked	Checker	Approved	Approver
Scale	As Indicated		
File			

Project No.	Type	Drawing No.	Rev.
143		A304	5

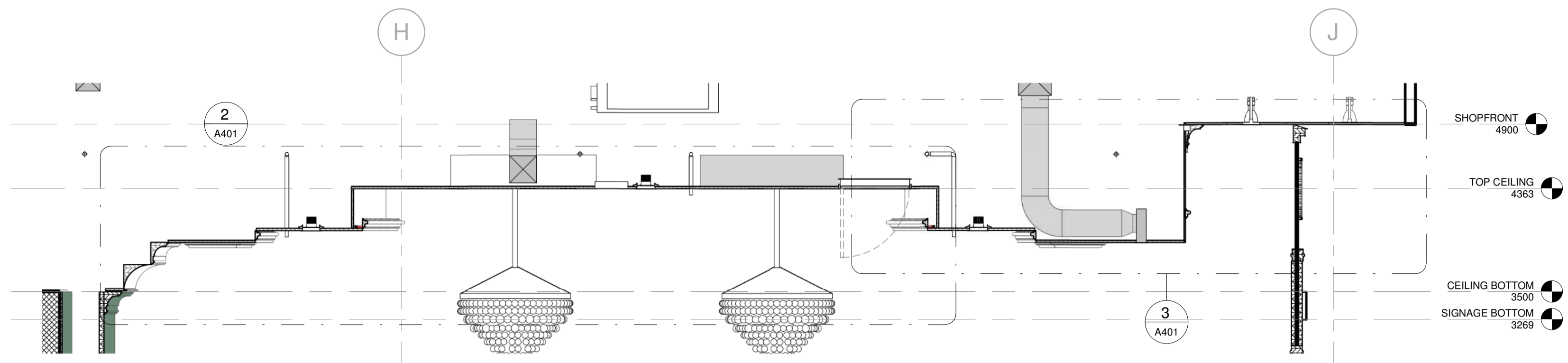

1 CEILING SECTION
A401 SCALE 1:30

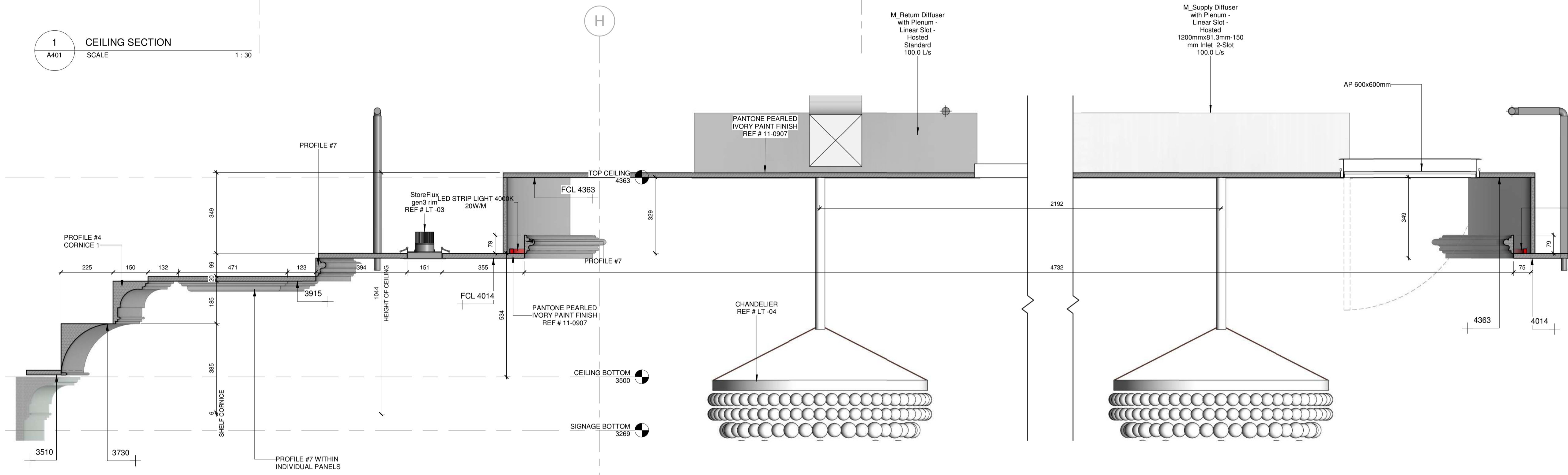

2 CEILING SECTION - CALLOUT 1
A401 SCALE 1:10

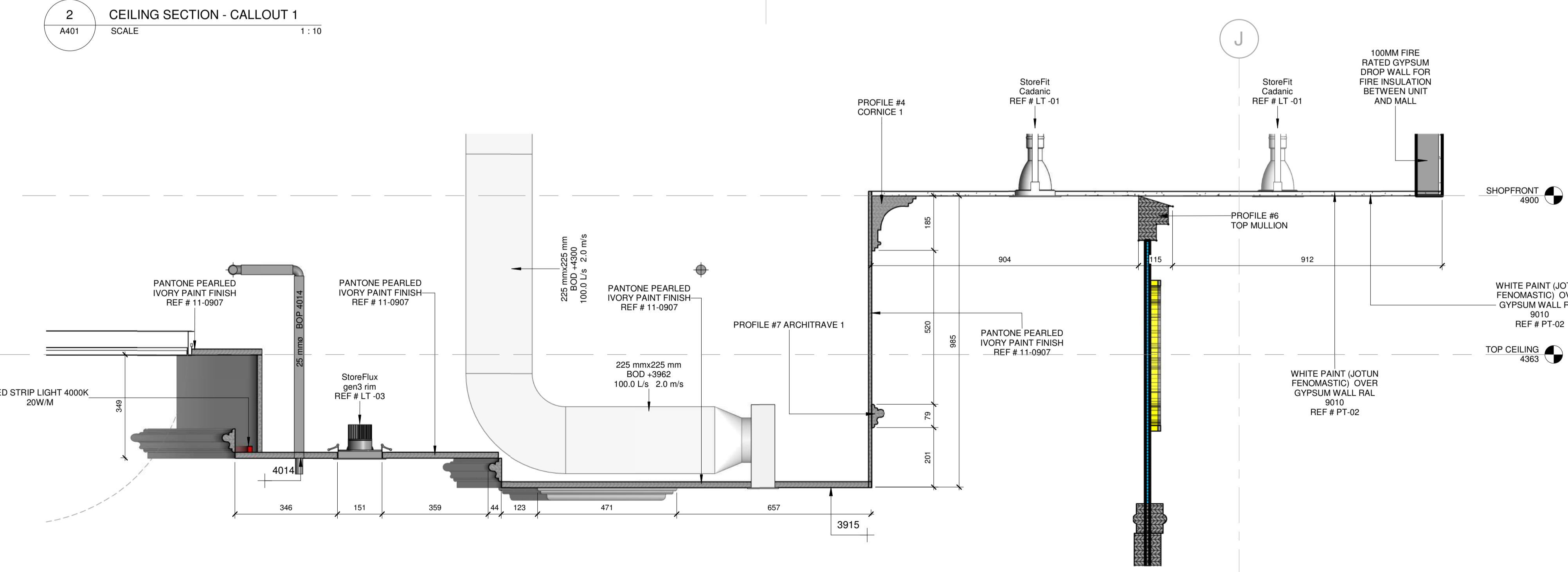

3 CEILING SECTION - CALLOUT 2
A401 SCALE 1:10

MORE INFORMATION

No	Date	Description	Iss. to	Iss. by
5	07/12/20	Final Submittal to Client	Yahya Zahr	
4	30/08/20	Second Submittal to MOO	Hanna Zahr	
3	24/06/20	First Submittal to MOO	Hanna Zahr	
2	21/06/20	Ceiling and Wall Shelf Revised	Yahya Zahr	
1	20/06/20	Revised Concept Design	Yahya Zahr	
0	11/08/20	First Concept Presentation For Client	Yahya Zahr	

REVISIONS

Design Drawing Status

- This Drawing is not to be scaled.
- All dimensions shown are in millimeters, and do not take into account applied finishes, unless specifically indicated otherwise.
- Any omissions or discrepancies found shall be reported to the Architect/Engineer/Interior Designer immediately.
- Levels are given in millimeters above FFL (Finished Floor Level).
- This drawing is to be read in conjunction with the relevant section of the specification and schedules.
- The contractor shall submit full shop / setting out drawing for approval (based on site dimensions) prior to commencement of any site works, or placing any orders and on manufacture of any fittings, fixtures and components shown.

GENERAL NOTES

RAYDAN PERFUMES UNIT N18, MALL OF OMAN

PROJECT AZZOMORRODA ENTERPRISES

CLIENT

This drawing, the designs and details shown are the copyright of DESIGN NOMAD and shall not be copied or reproduced in any form without their written consent.

Drawing Title Ceiling Details Page 1

Drawn	Author	Date	Issue Date
Checked	Checker	Approved	Approver
Scale	As Indicated		
File			
Project No.	Type	Drawing No.	Rev.
143		A401	5

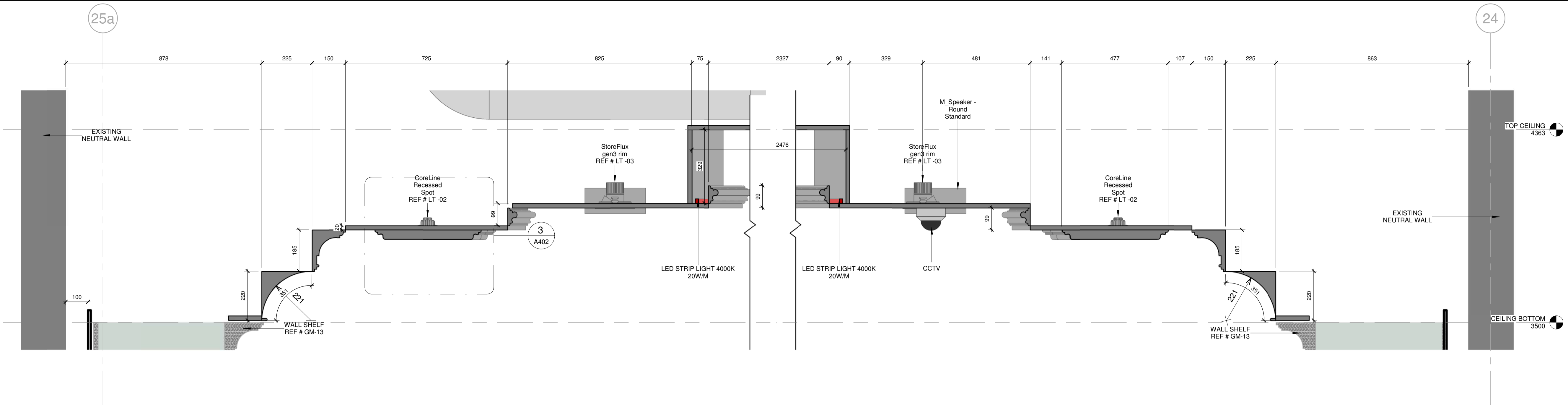

1 CEILING SECTION- CALL OUT 3
A402 SCALE 1 : 10

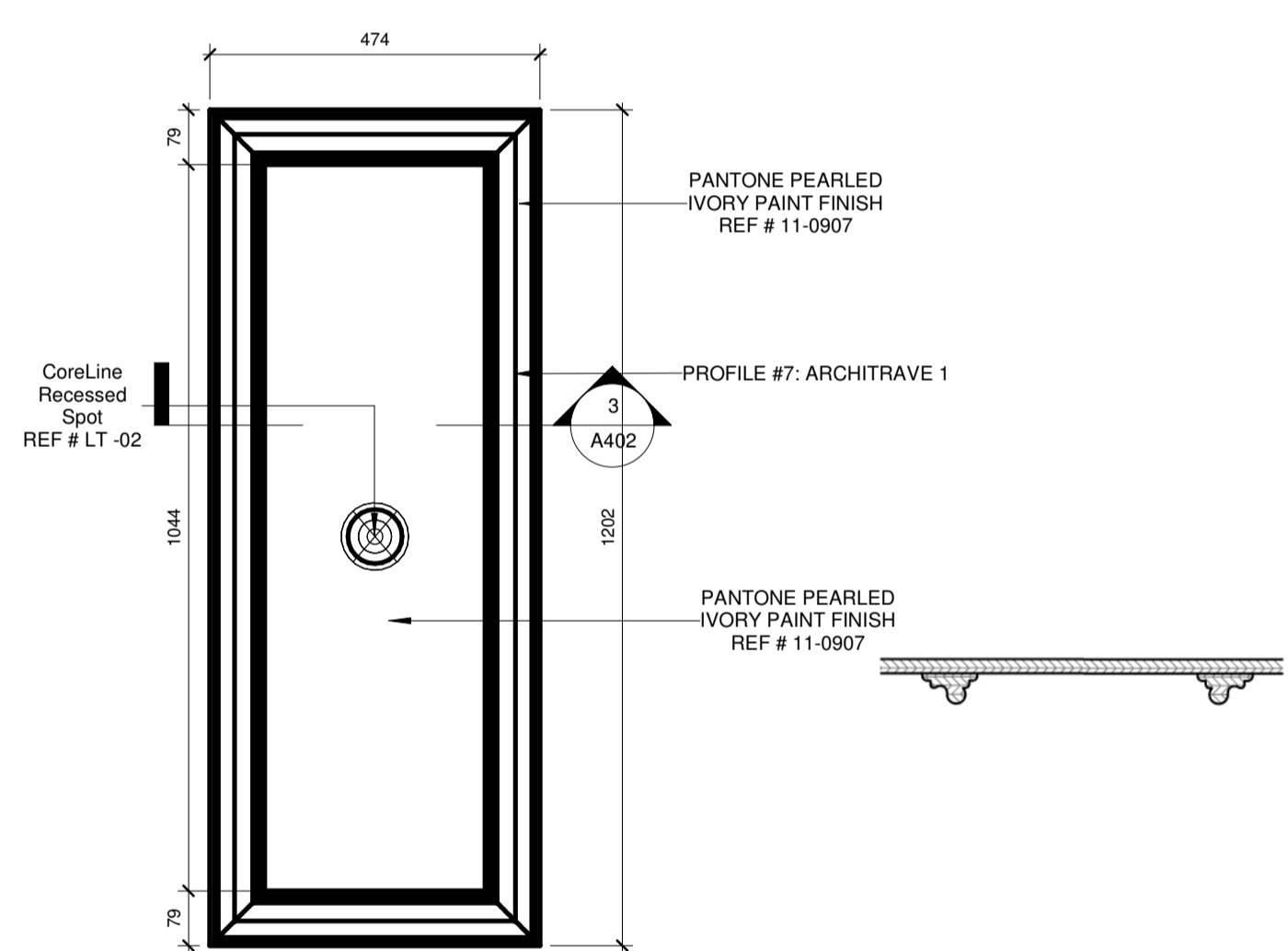

2 01-REFLECTED CEILING PLAN - Callout 1
A402 SCALE 1 : 10

3 CEILING SECTION 2
A402 SCALE 1 : 10

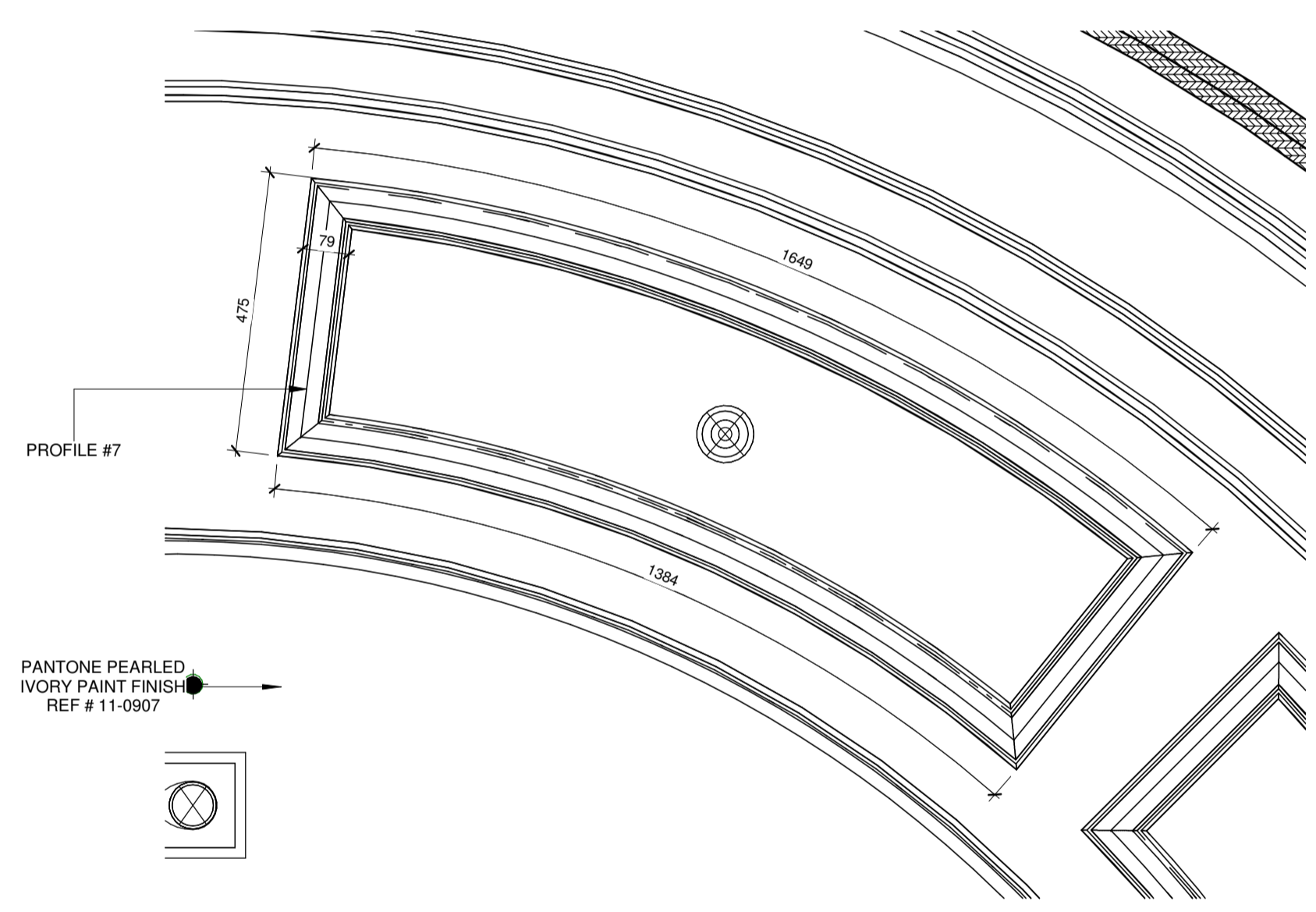

4 01-REFLECTED CEILING PLAN - Callout 2
A402 SCALE 1 : 10

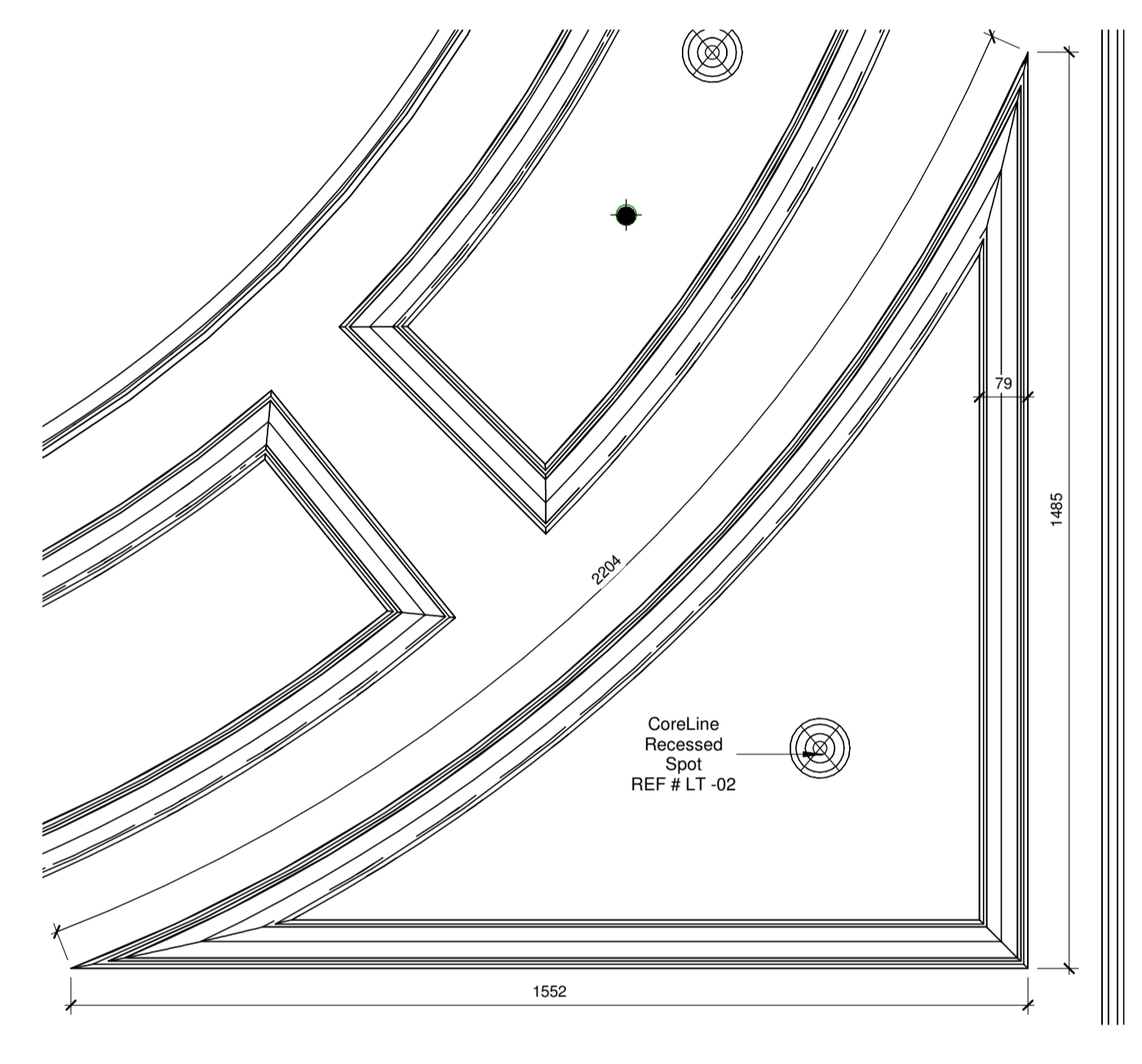

5 01-REFLECTED CEILING PLAN - Callout 3
A402 SCALE 1 : 10

MORE INFORMATION

No	Date	Description	Iss. to	Iss. by
5	07/12/20	Final Submittal to Client	Yahya Zahir	
4	30/08/20	Second Submittal to MOO	Hanna Zahir	
3	24/06/20	First Submittal to MOO	Hanna Zahir	
2	21/06/20	Ceiling and Wall Shelf Revised	Yahya Zahir	
1	20/06/20	Revised Concept Design	Yahya Zahir	
0	11/06/20	First Concept Presentation For Client	Yahya Zahir	

REVISIONS

Design

Drawing Status

- This Drawing is not to be scaled.
- All dimensions shown are in millimeters, and do not take into account applied finishes, unless specifically indicated otherwise.
- Any omissions or discrepancies found shall be reported to the Architect/Engineer/Interior Designer immediately.
- Levels are given in millimeters above FFL (Finished Floor Level).
- This drawing is to be read in conjunction with the relevant section of the specification and schedules.
- The contractor shall submit full shop / setting out drawing for approval (based on site dimensions) prior to commencement of any site works, or placing any orders and on manufacture of any fittings, fixtures and components shown.

GENERAL NOTES

RAYDAN PERFUMES
UNIT N18, MALL OF OMAN

PROJECT

AZZOMORRODA ENTERPRISES
CLIENT

This drawing, the designs and details shown are the copyright of DESIGN NOMAD and shall not be copied or reproduced in any form without their written consent.

Drawing Title
Ceiling Details Page 2

Drawn	Author	Date	Issue Date
Checked	Checker	Approved	Approver
Scale	1 : 10		
File			
Project No.	Type	Drawing No.	Rev.
143		A402	5

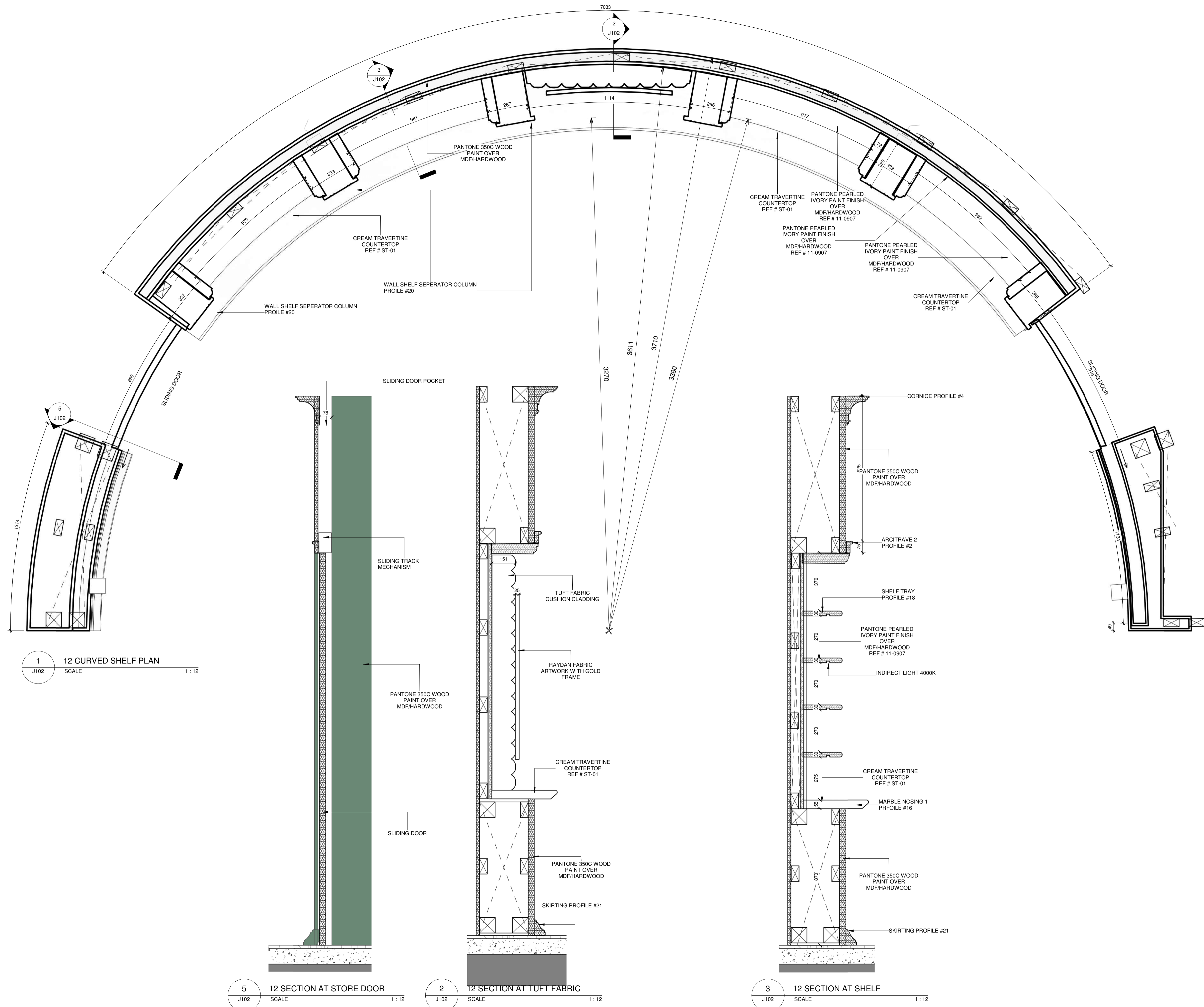

MORE INFORMATION

No	Date	Description	Iss. to	Iss. by
5	07/12/20	Final Submittal to Client	Yahya	Zahr
4	30/08/20	Second Submittal to MOO	Hanna	Zahr
3	24/06/20	First Submittal to MOO	Hanna	Zahr
2	21/06/20	Ceiling and Wall Shelf Revised	Yahya	Zahr
1	20/06/20	Revised Concept Design	Yahya	Zahr
0	11/06/20	First Concept Presentation For Client	Yahya	Zahr

REVISIONS

Design Drawing Status

- This Drawing is not to be scaled.
- All dimensions shown are in millimeters, and do not take into account applied finishes, unless specifically indicated otherwise.
- Any omissions or discrepancies found shall be reported to the Architect/Engineer/Interior Designer immediately.
- Levels are given in millimeters above FFL (Finished Floor Level).
- This drawing is to be read in conjunction with the relevant section of the specification and schedules.
- The contractor shall submit full shop / setting out drawing for approval (based on site dimensions) prior to commencement of any site works, or placing any orders and on manufacture of any fittings, fixtures and components shown.

GENERAL NOTES

RAYDAN PERFUMES UNIT N18, MALL OF OMAN

AZZOMORRODA ENTERPRISES
CLIENT

This drawing, the designs and details shown are the copyright of DESIGN NOMAD and shall not be copied or reproduced in any form without their written consent.

Drawing Title
Curved Wall Shelf

Drawn	Author	Date	Issue Date
Checked	Checker	Approved	Approver
Scale	1 : 12		
File			
Project No.	Type	Drawing No.	Rev.
143		J102	5

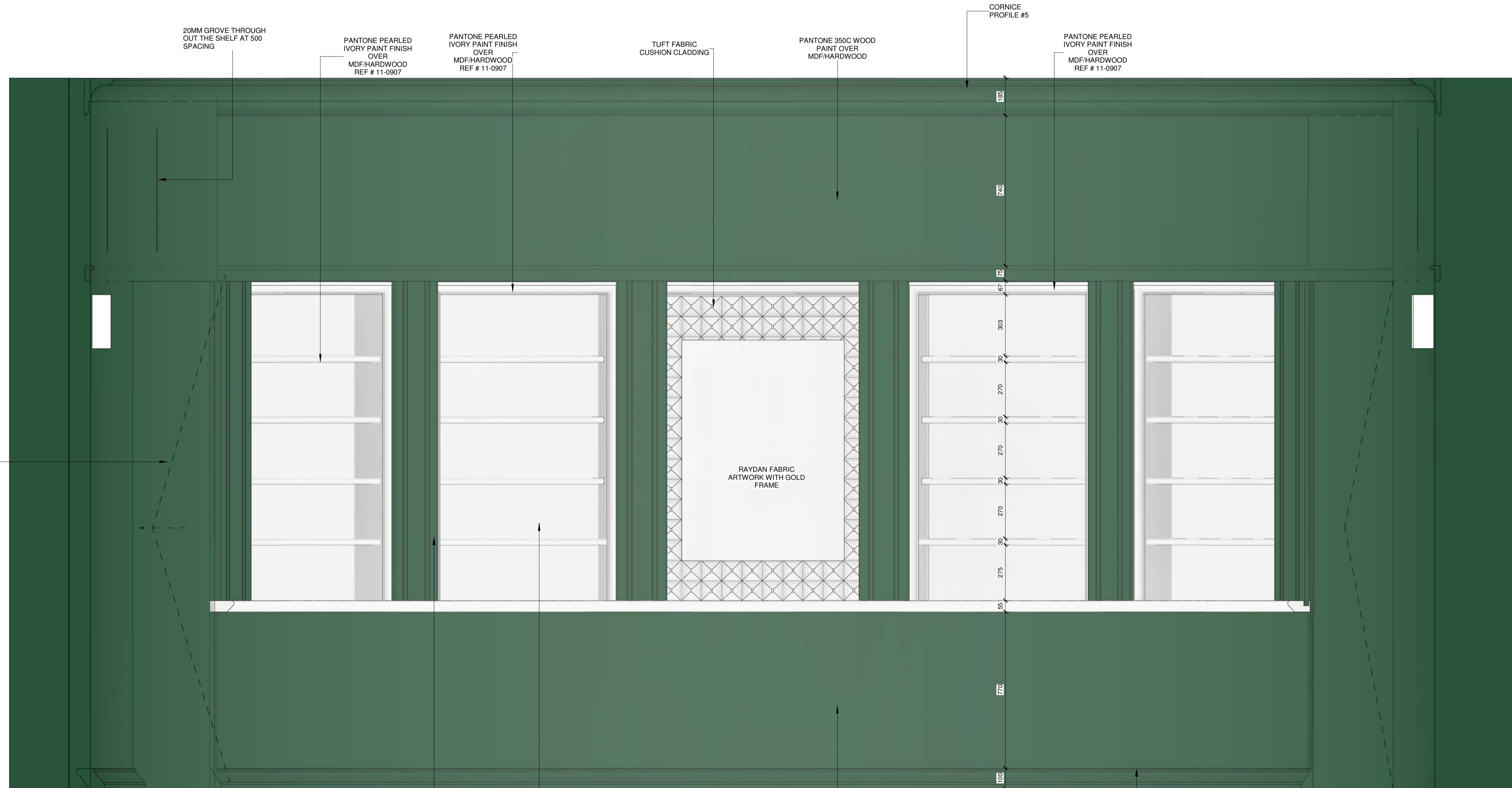

1 12 ELEVATION
J102B SCALE 1 : 12

WALL SHELF SEPERATOR COLUMN PROFILE #20

PANTONE PEARLED IVORY PAINT FINISH OVER MDF/HARDWOOD REF # 11-0907

PANTONE 350C WOOD PAINT OVER MDF/HARDWOOD

SKIRTING PROFILE #21



RAYDAN FABRIC ARTWORK. ORIGINALLY WITH GOLD FRAME.

MORE INFORMATION

No	Date	Description	Iss. to	Iss. by
5	07/12/20	Final Submittal to Client	Yahya	Zahr
4	30/08/20	Second Submittal to MOO	Hanna	Zahr
3	24/06/20	First Submittal to MOO	Hanna	Zahr
2	21/06/20	Ceiling and Wall Shelf Revised	Yahya	Zahr
1	20/06/20	Revised Concept Design	Yahya	Zahr
0	11/06/20	First Concept Presentation For Client	Yahya	Zahr

REVISIONS

Design Drawing Status

- This Drawing is not to be scaled.
- All dimensions shown are in millimeters, and do not take into account applied finishes, unless specifically indicated otherwise.
- Any omissions or discrepancies found shall be reported to the Architect/Engineer/Interior Designer immediately.
- Levels are given in millimeters above FFL (Finished Floor Level).
- This drawing is to be read in conjunction with the relevant section of the specification and schedules.
- The contractor shall submit full shop / setting out drawing for approval (based on site dimensions) prior to commencement of any site works, or placing any orders and on manufacture of any fittings, fixtures and components shown.

GENERAL NOTES

RAYDAN PERFUMES UNIT N18, MALL OF OMAN

PROJECT

AZZOMORRODA ENTERPRISES CLIENT

This drawing, the designs and details shown are the copyright of DESIGN NOMAD and shall not be copied or reproduced in any form without their written consent.

Drawing Title Curved Wall Shelf

Drawn	Author	Date	Issue Date
Checked	Checker	Approved	Approver
Scale	1 : 12		
File	.		
Project No.	Type	Drawing No.	Rev.
143		J102B	5

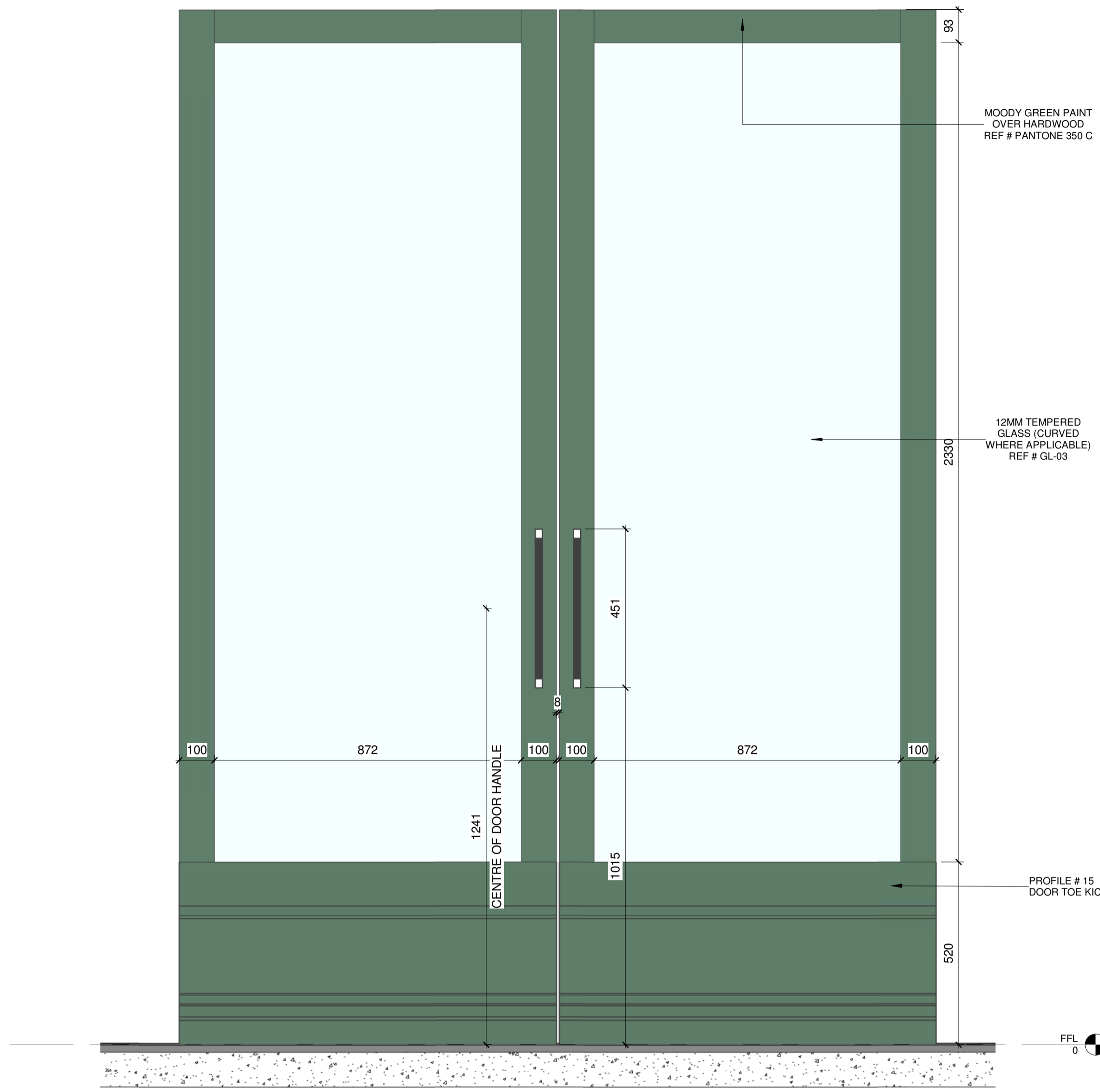

2 10 DOOR ELEVATION - FRONT
SCALE 1:10

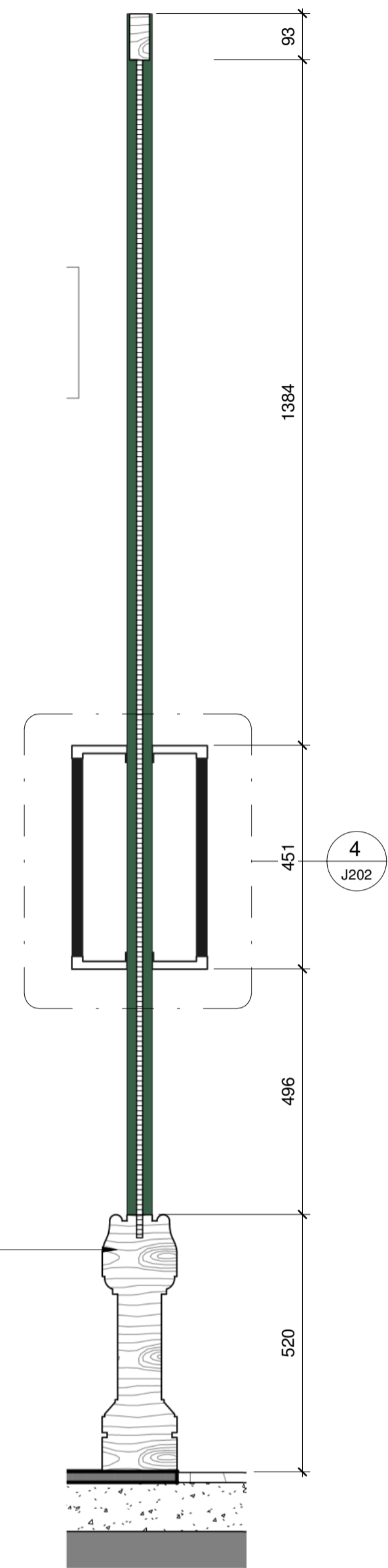

3 10 DOOR SECTION
SCALE 1:10



6 10 MAIN DOOR ISOMETRY
SCALE

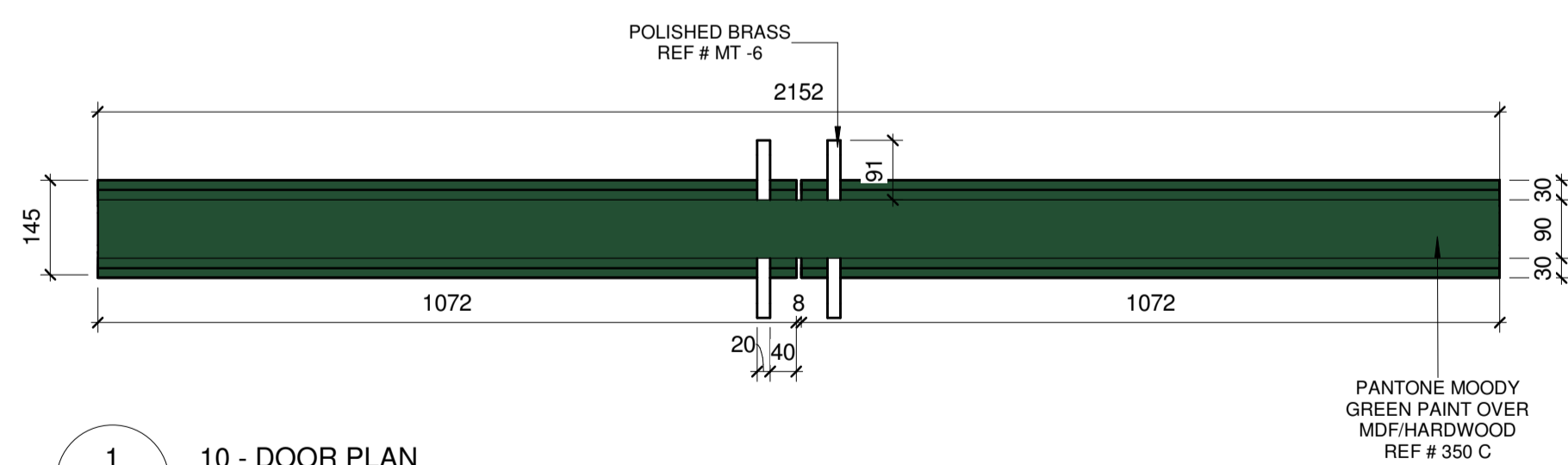

1 10 - DOOR PLAN
SCALE 1:10

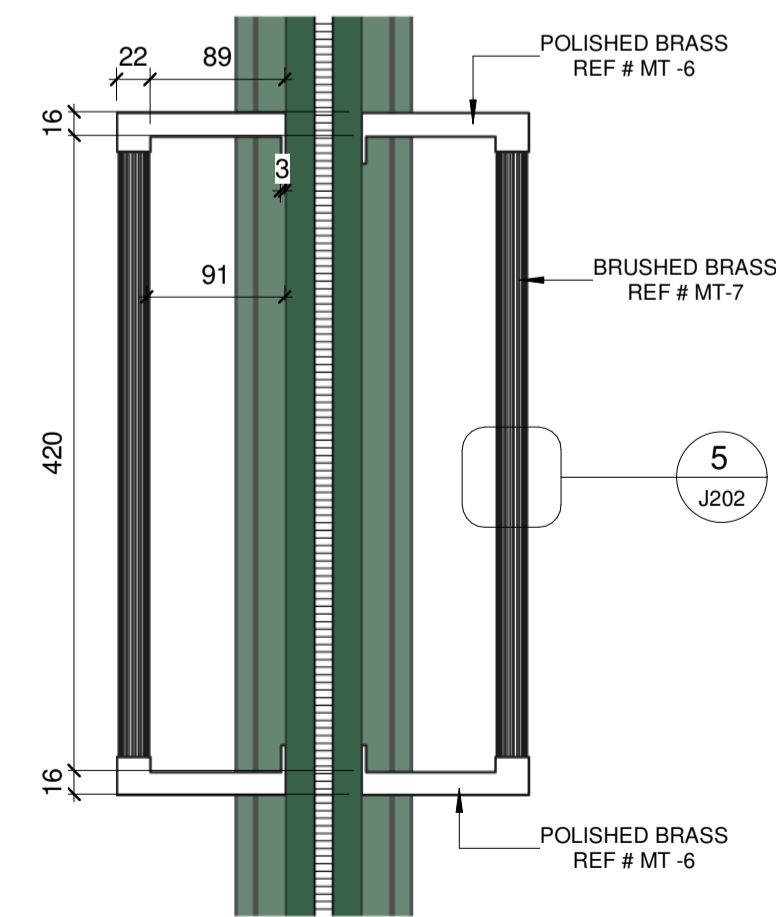

4 10 DOOR HANDLE DETAIL
SCALE 1:5

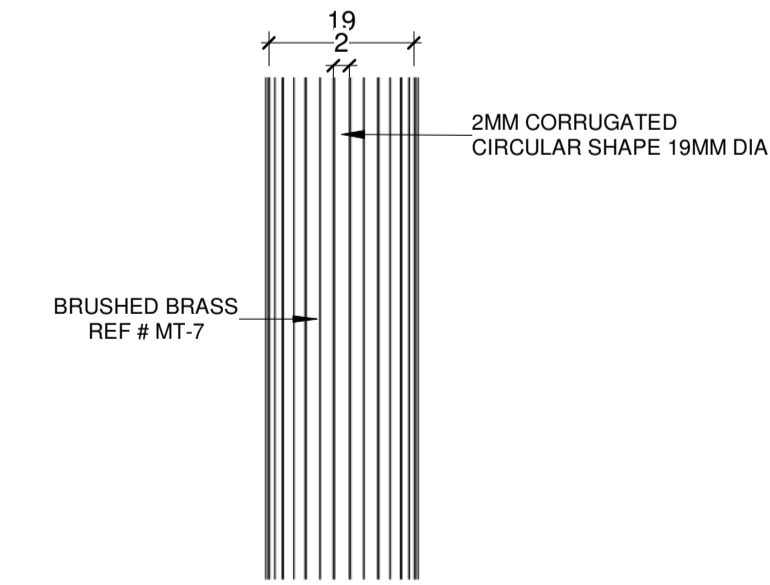

5 10 DOOR HANDLE DETAIL - Callout 1
SCALE 1:1

MORE INFORMATION

No	Date	Description	Iss. to	Iss. by
5	07/12/20	Final Submittal to Client	Yahya	Zahr
4	30/08/20	Second Submittal to MOO	Hanna	Zahr
3	24/06/20	First Submittal to MOO	Hanna	Zahr
2	21/06/20	Ceiling and Wall Shell Revised	Yahya	Zahr
1	20/06/20	Revised Concept Design	Yahya	Zahr
0	11/06/20	First Concept Presentation For Client	Yahya	Zahr

REVISIONS

Design

- This Drawing is not to be scaled.
- All dimensions shown are in millimeters, and do not take into account applied finishes, unless specifically indicated otherwise.
- Any omissions or discrepancies found shall be reported to the Architect/Engineer/Interior Designer immediately.
- Levels are given in millimeters above F.F.L. (Finished Floor Level).
- This drawing is to be read in conjunction with the relevant section of the specification and schedules.
- The contractor shall submit full shop / setting out drawing for approval (based on site dimensions) prior to commencement of any site works, or placing any orders and on manufacture of any fittings, fixtures and components shown.

GENERAL NOTES

RAYDAN PERFUMES
UNIT N18, MALL OF OMAN

PROJECT

AZZOMORRODA ENTERPRISES
CLIENT

This drawing, the designs and details shown are the copyright of DESIGN NOMAD and shall not be copied or reproduced in any form without their written consent.

Drawing Title
Main Door

Drawn	Author	Date	Issue Date
Checked	Checker	Approved	Approver
Scale	As Indicated		
File			
Project No.	Type	Drawing No.	Rev.
143		J202	5

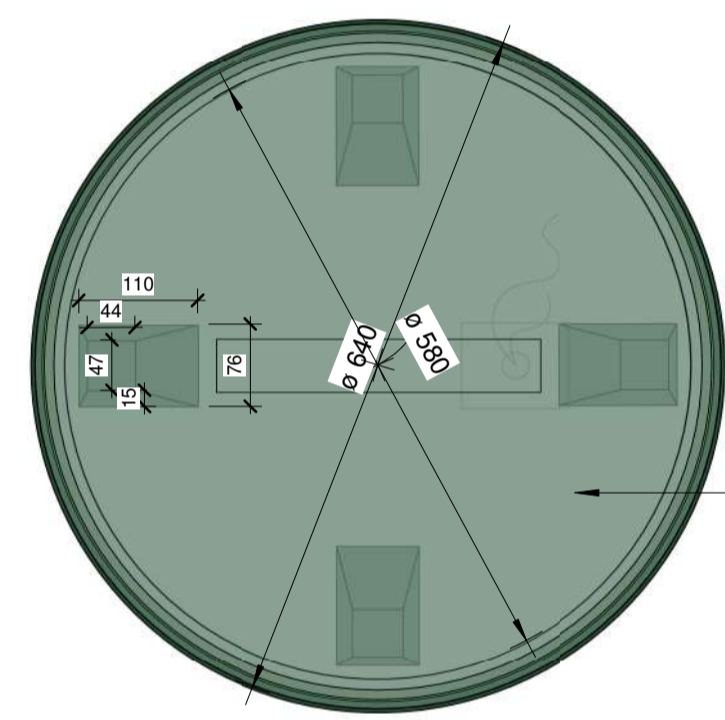

1 13 SECTION THROUGH GLASS
SCALE 1:7

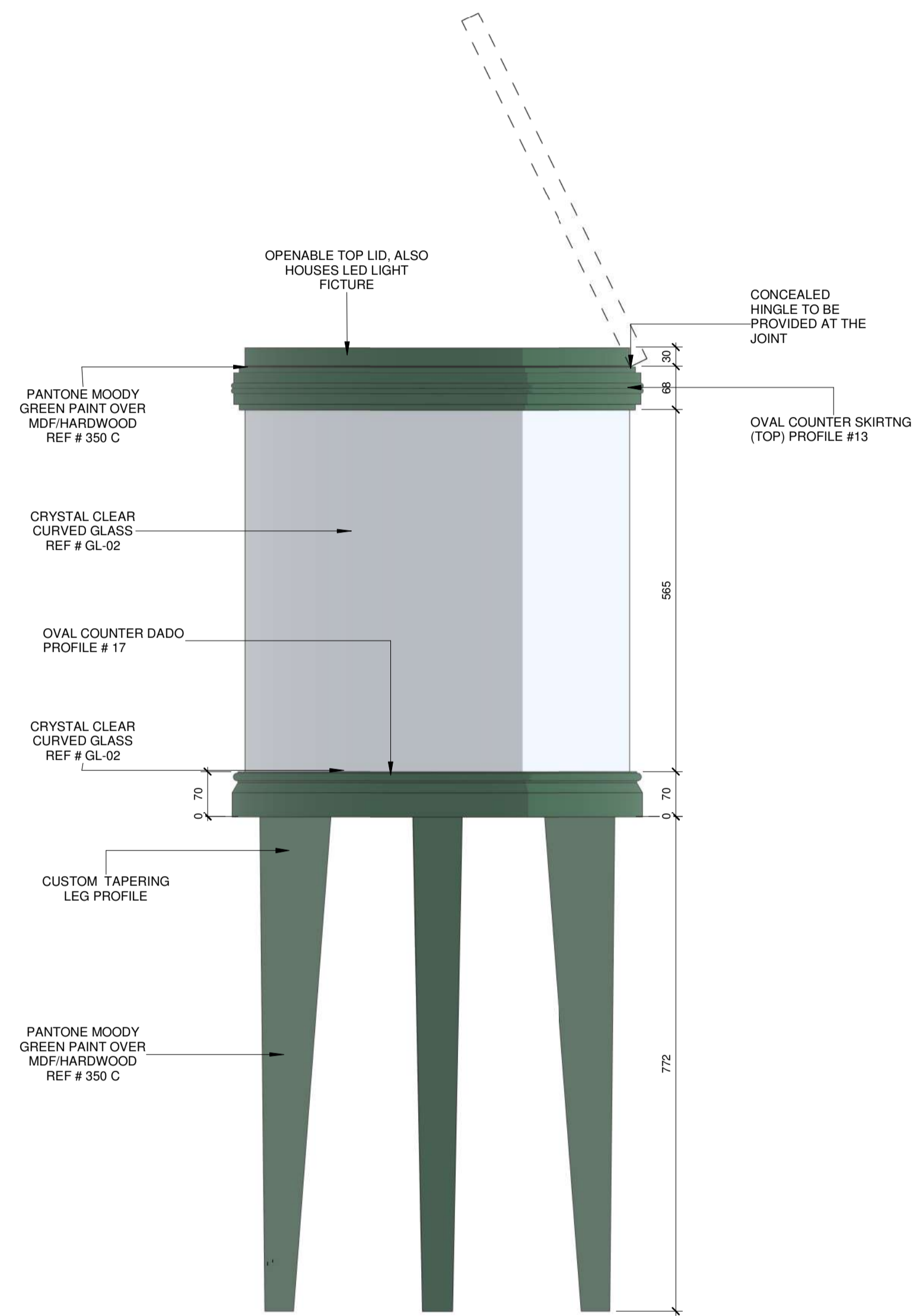

2 13 SHOPFRONT DISPLAY ELEVATION
SCALE 1:7

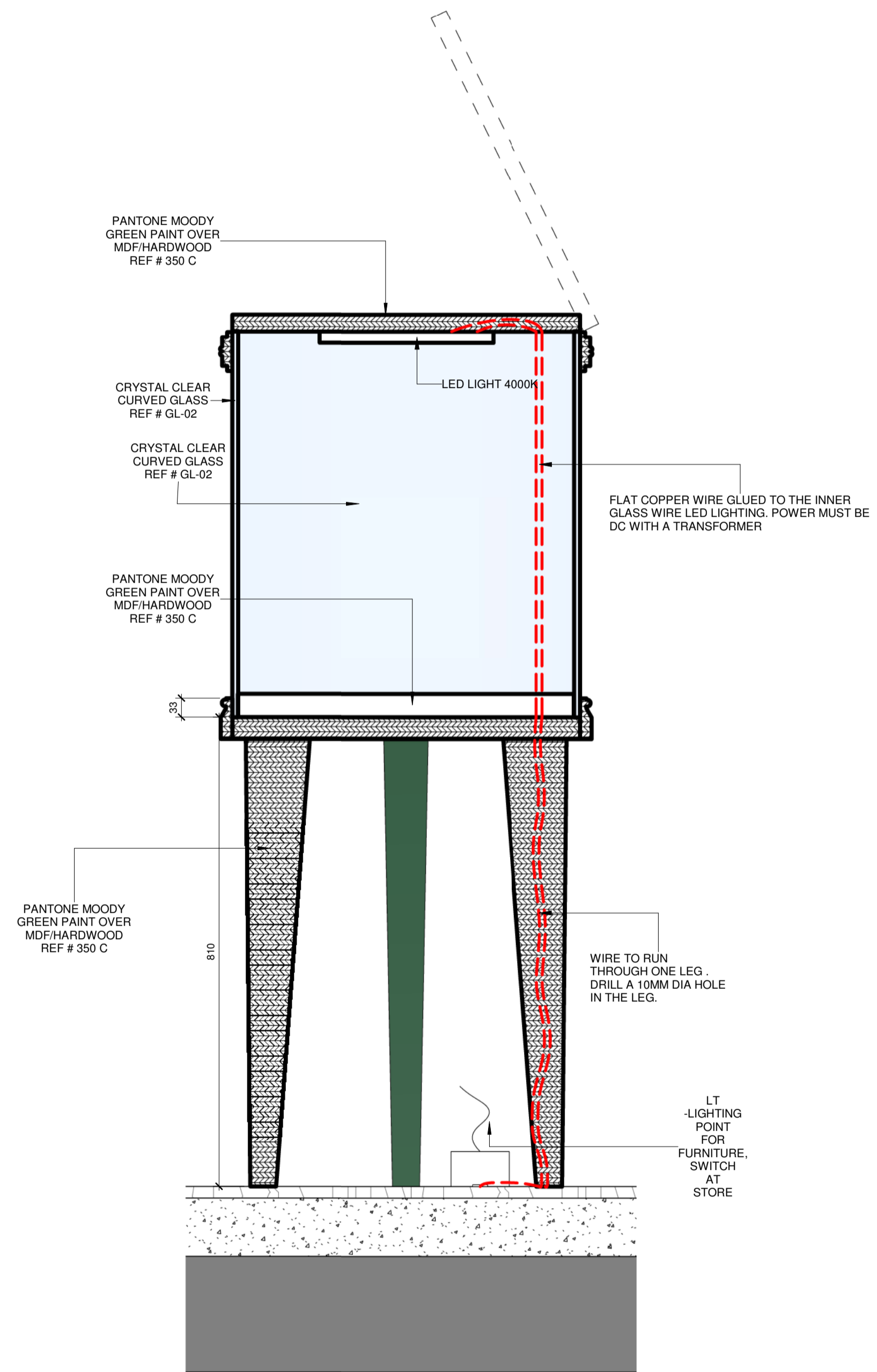

3 13 SECTION
SCALE 1:7

MORE INFORMATION

No	Date	Description	Iss. to	Iss. by
5	07/12/20	Final Submittal to Client	Yahya	Zahir
4	30/08/20	Second Submittal to MOO	Hanna	Zahir
3	24/06/20	First Submittal to MOO	Hanna	Zahir
2	21/06/20	Ceiling and Wall Shell Revised	Yahya	Zahir
1	20/06/20	Revised Concept Design	Yahya	Zahir
0	11/06/20	First Concept Presentation For Client	Yahya	Zahir

REVISIONS

Design
Drawing Status

- This Drawing is not to be scaled.
- All dimensions shown are in millimeters, and do not take into account applied finishes, unless specifically indicated otherwise.
- Any omissions or discrepancies found shall be reported to the Architect/Engineer/Interior Designer immediately.
- Levels are given in millimeters above FFL (Finished Floor Level).
- This drawing is to be read in conjunction with the relevant section of the specification and schedules.
- The contractor shall submit full shop / setting out drawing for approval (based on site dimensions) prior to commencement of any site works, or placing any orders and on manufacture of any fittings, fixtures and components shown.

GENERAL NOTES

RAYDAN PERFUMES
UNIT N18, MALL OF OMAN

PROJECT

AZZOMORRODA ENTERPRISES
CLIENT

This drawing, the designs and details shown are the copyright of DESIGN NOMAD and shall not be copied or reproduced in any form without their written consent.

Drawing Title
Shopfront Display

Drawn	Author	Date	Issue Date
Checked	Checker	Approved	Approver
Scale	1:7		
File	.		
Project No.	Type	Drawing No.	Rev.
143		J203	5

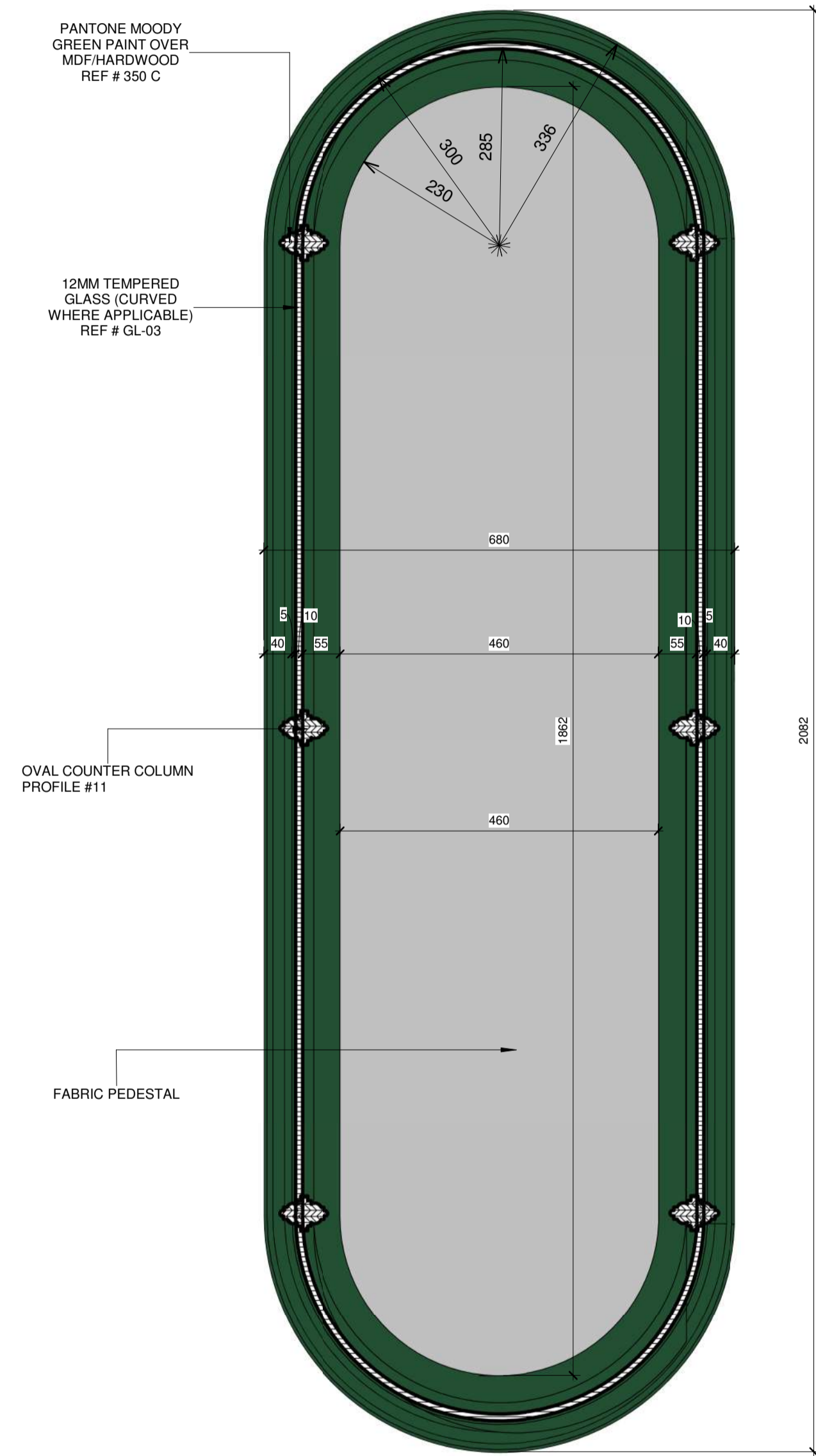

1 14 SECTIONAL PLAN THROUGH GLASS
J204 SCALE 1:7

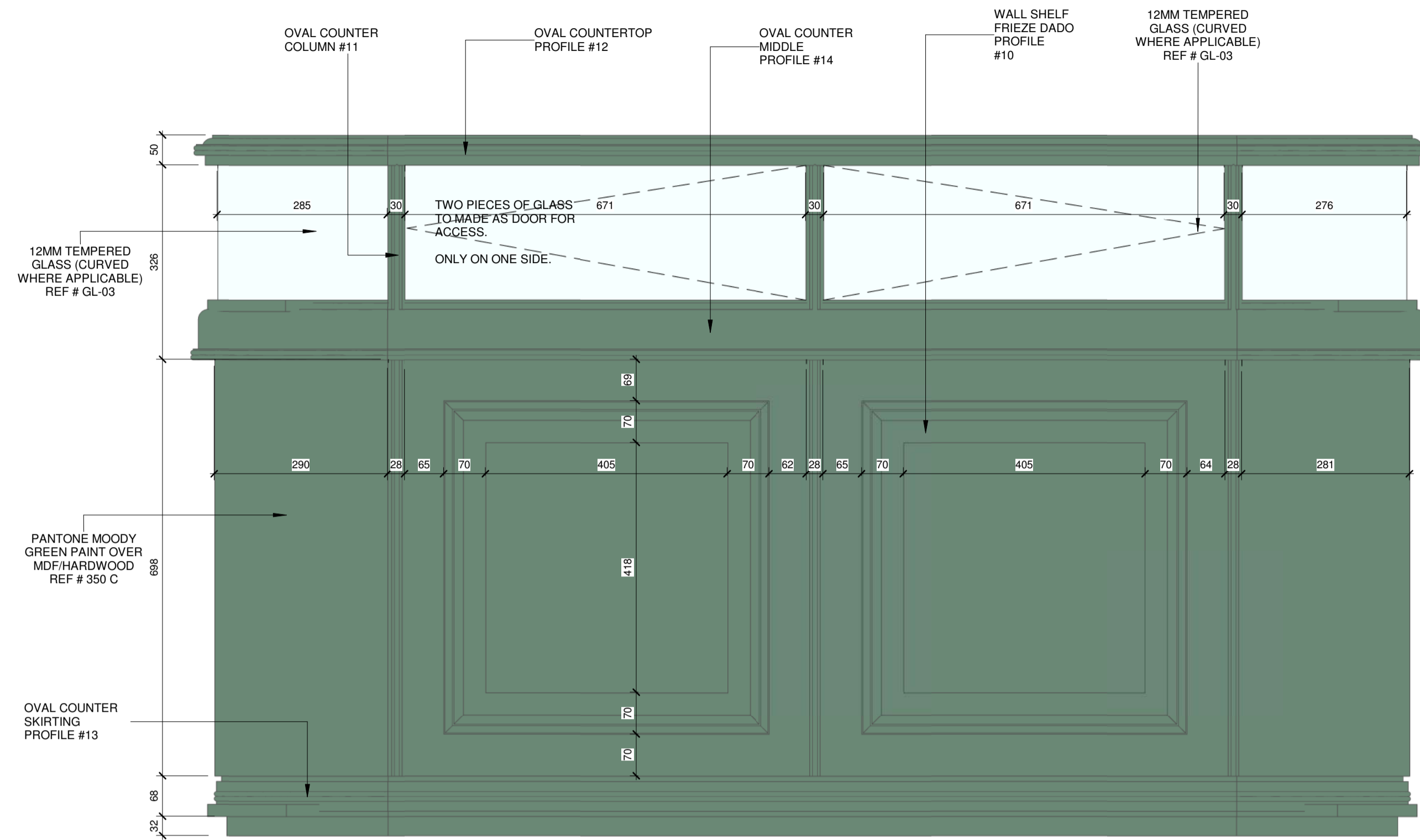

2 14 OVAL COUNTER ELEVATION
J204 SCALE 1:7

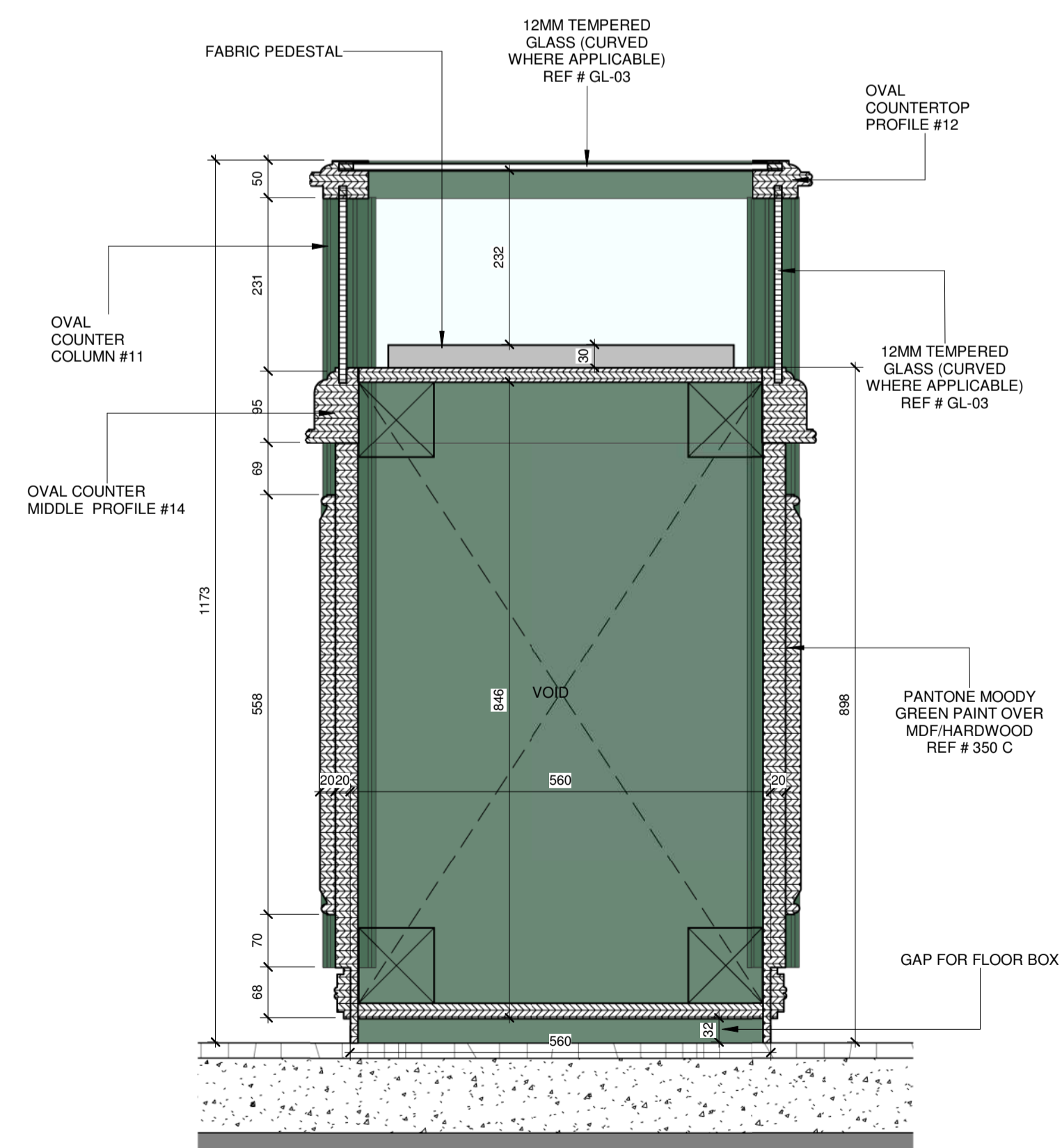

3 14 OVAL COUNTER SECTION
J204 SCALE 1:7

MORE INFORMATION

No	Date	Description	Iss. to	Iss. by
5	07/12/20	Final Submittal to Client	Yahya	Zahir
4	30/08/20	Second Submittal to MOO	Hanna	Zahir
3	24/06/20	First Submittal to MOO	Hanna	Zahir
2	21/06/20	Ceiling and Wall Shelf Revised	Yahya	Zahir
1	20/06/20	Revised Concept Design	Yahya	Zahir
0	11/06/20	First Concept Presentation For Client	Yahya	Zahir

REVISIONS

Design Drawing Status

1. This Drawing is not to be scaled.
2. All dimensions shown are in millimeters, and do not take into account applied finishes, unless specifically indicated otherwise.
3. Any omissions or discrepancies found shall be reported to the Architect/Engineer/Interior Designer immediately.
4. Levels are given in millimeters above FFL (Finished Floor Level).
5. This drawing is to be read in conjunction with the relevant section of the specification and schedules.
6. The contractor shall submit full shop / setting out drawing for approval (based on site dimensions) prior to commencement of any site works, or placing any orders and on manufacture of any fittings, fixtures and components shown.

GENERAL NOTES

RAYDAN PERFUMES
UNIT N18, MALL OF OMAN

PROJECT

AZZOMORRODA ENTERPRISES
CLIENT

This drawing, the designs and details shown are the copyright of DESIGN NOMAD and shall not be copied or reproduced in any form without their written consent.

Drawing Title
Oval Display Counter

Drawn	Author	Date	Issue Date
Checked	Checker	Approved	Approver
Scale	1:7		
File			
Project No.	Type	Drawing No.	Rev.
143		J204	5

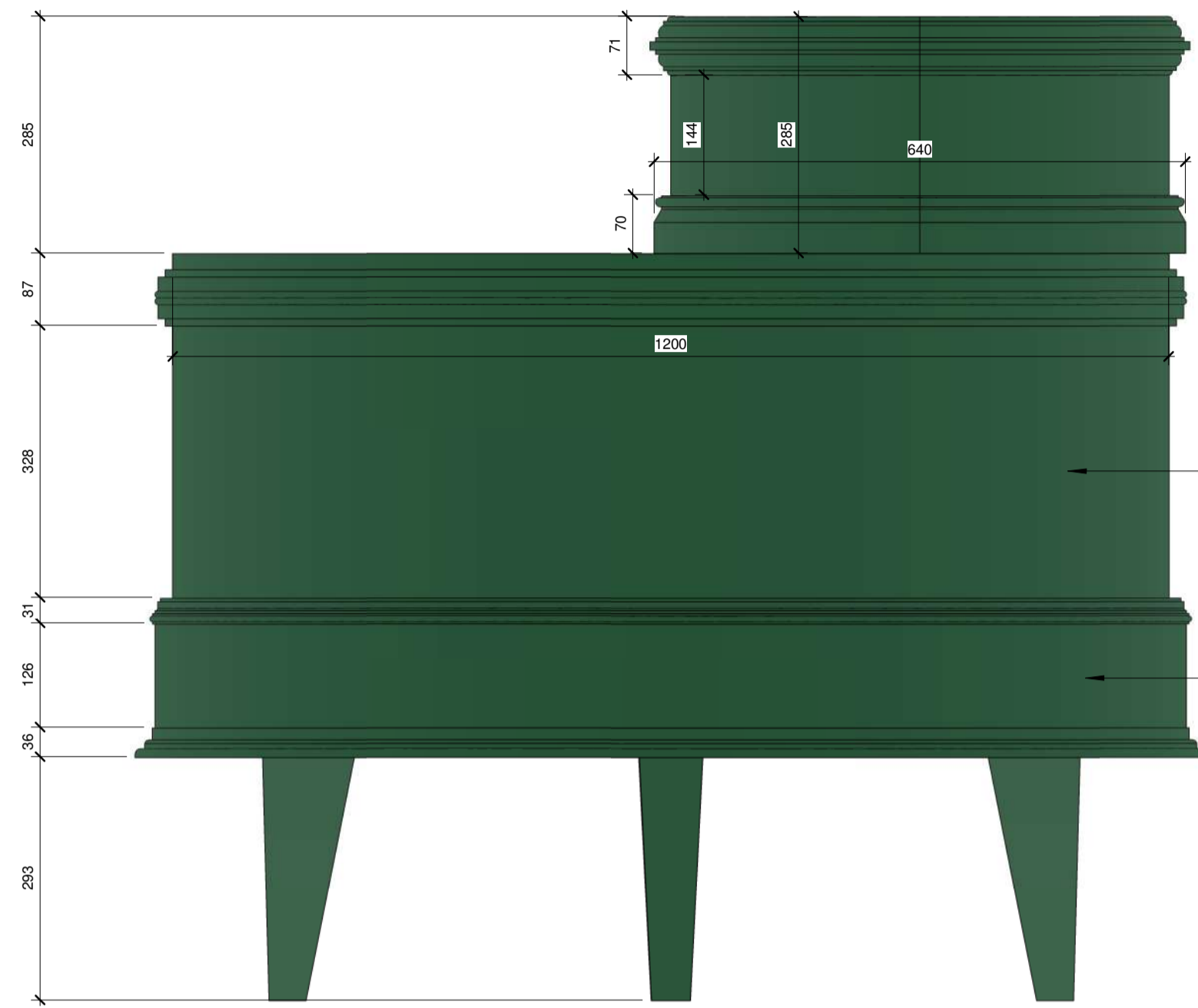

2 16 SAMPLE COUNTER ELEVATION
J205 SCALE 1:7

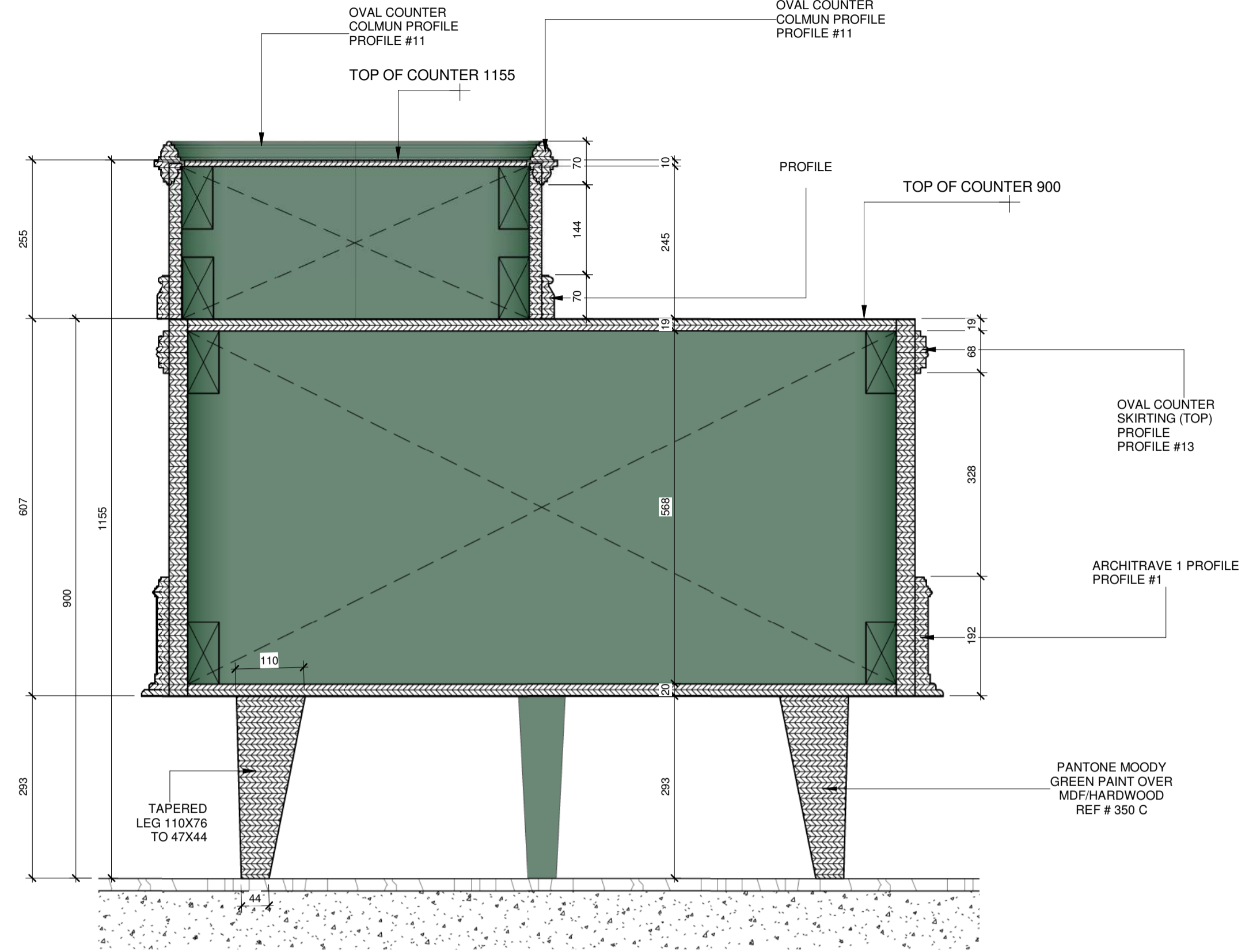

3 16 SECTION
J205 SCALE 1:7

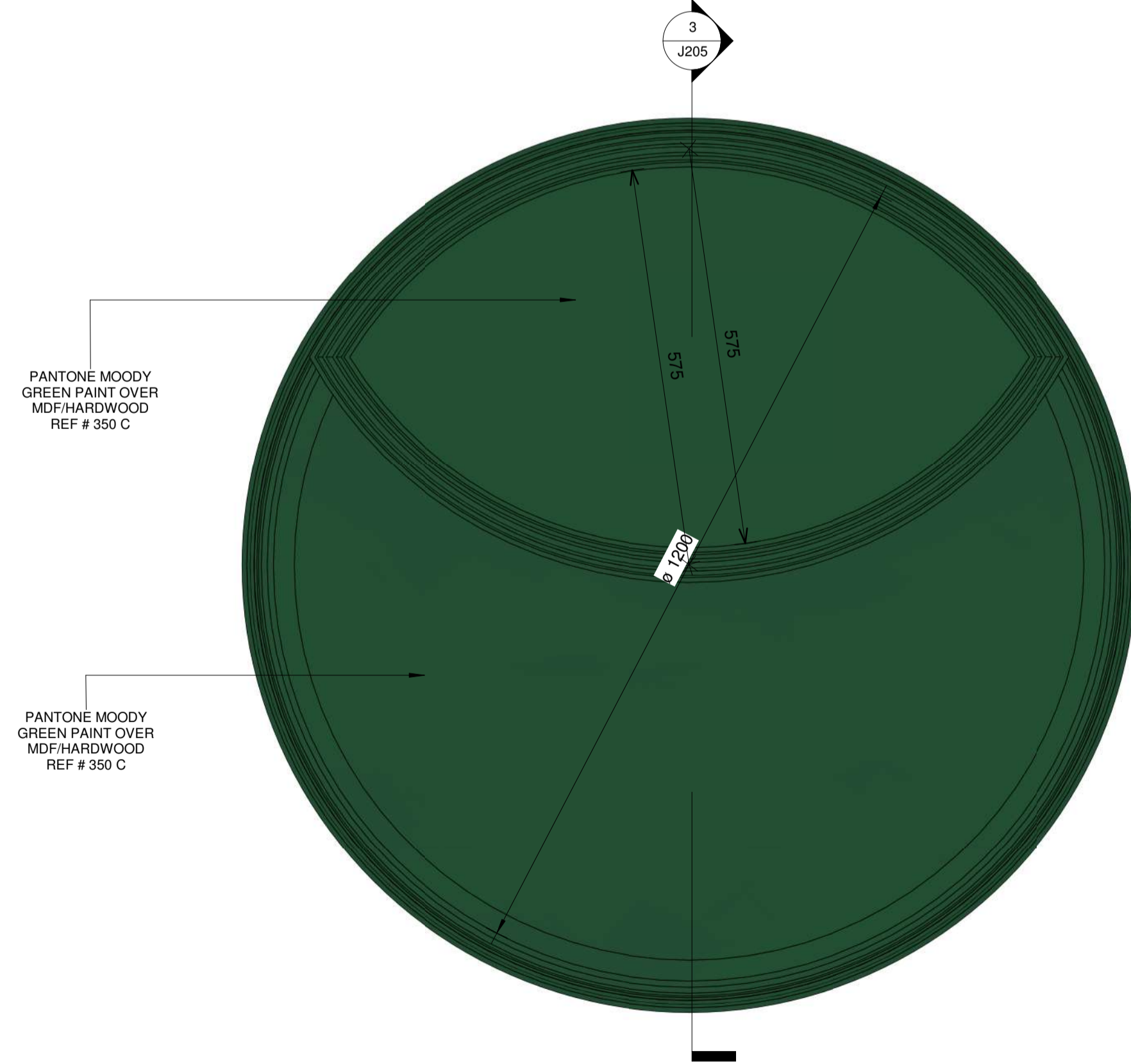

1 16 SAMPLE COUNTER
J205 SCALE 1:7

MORE INFORMATION

No	Date	Description	Iss. to	Iss. by
5	07/12/20	Final Submittal to Client	Yahya	Zahr
4	30/08/20	Second Submittal to MOO	Hanna	Zahr
3	24/06/20	First Submittal to MOO	Hanna	Zahr
2	21/06/20	Ceiling and Wall Shell Revised	Yahya	Zahr
1	20/06/20	Revised Concept Design	Yahya	Zahr
0	11/08/20	First Concept Presentation For Client	Yahya	Zahr

REVISIONS

Design
Drawing Status

- This Drawing is not to be scaled.
- All dimensions shown are in millimeters, and do not take into account applied finishes, unless specifically indicated otherwise.
- Any omissions or discrepancies found shall be reported to the Architect/Engineer/Interior Designer immediately.
- Levels are given in millimeters above FFL (Finished Floor Level).
- This drawing is to be read in conjunction with the relevant section of the specification and schedules.
- The contractor shall submit full shop / setting out drawing for approval (based on site dimensions) prior to commencement of any site works, or placing any orders and on manufacture of any fittings, fixtures and components shown.

GENERAL NOTES

RAYDAN PERFUMES
UNIT N18, MALL OF OMAN

PROJECT

AZZOMORRODA ENTERPRISES
CLIENT

This drawing, the designs and details shown are the copyright of DESIGN NOMAD and shall not be copied or reproduced in any form without their written consent.

Drawing Title
Sample Counter

Drawn	Author	Date	Issue Date
Checked	Checker	Approved	Approver
Scale	1:7		
File	.		
Project No.	Type	Drawing No.	Rev.
143		J205	5

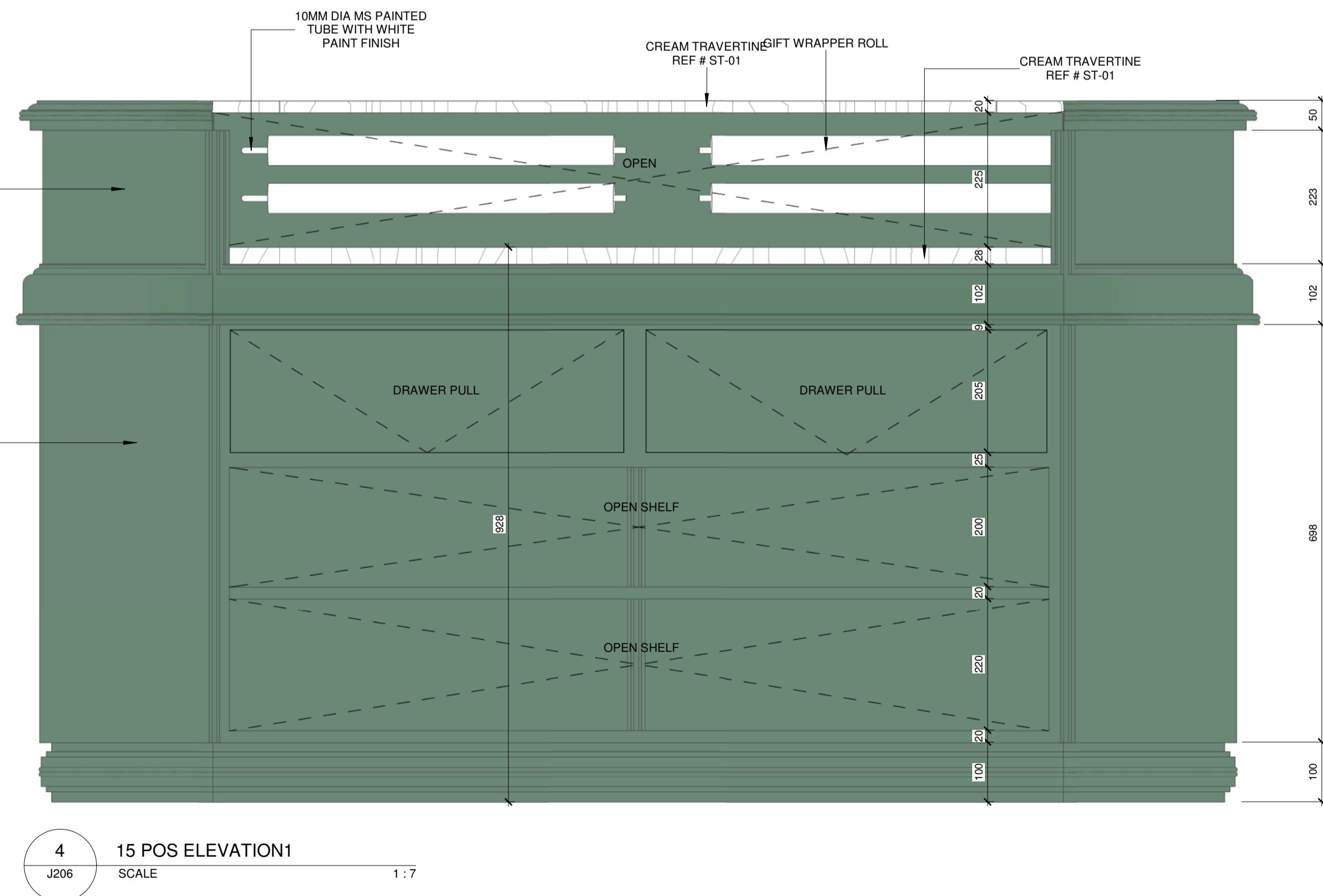
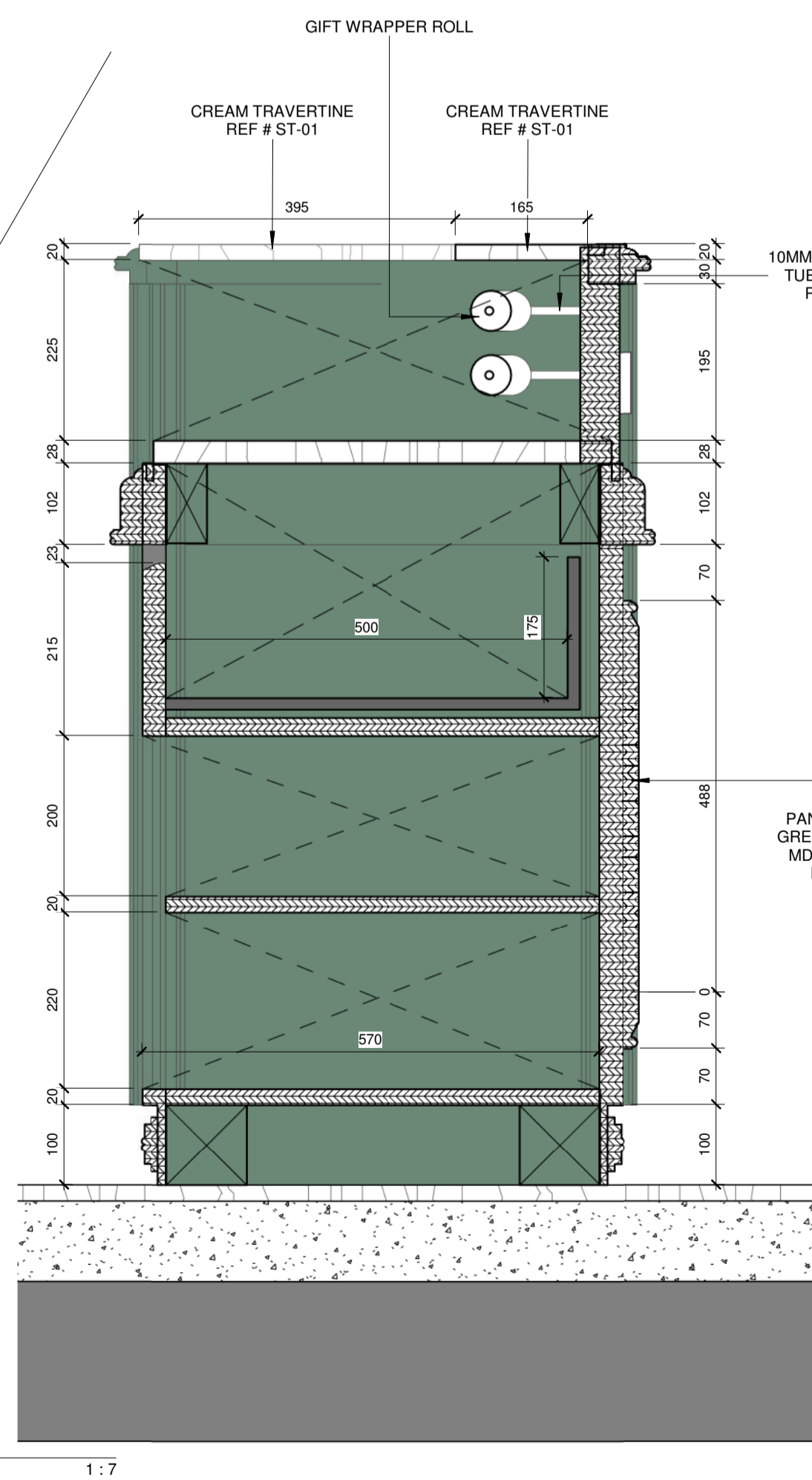
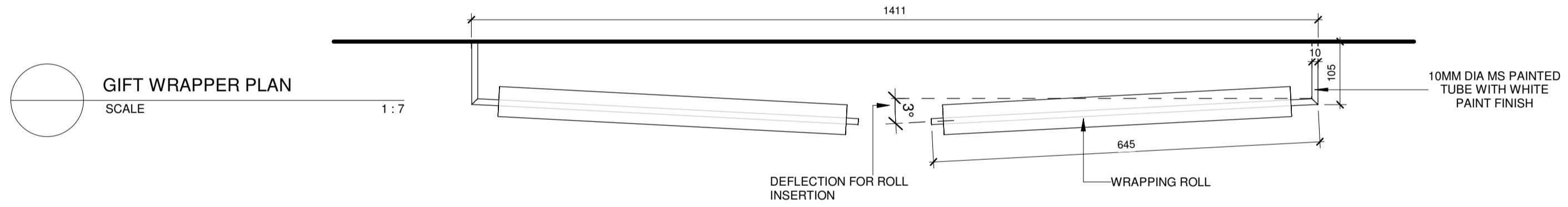
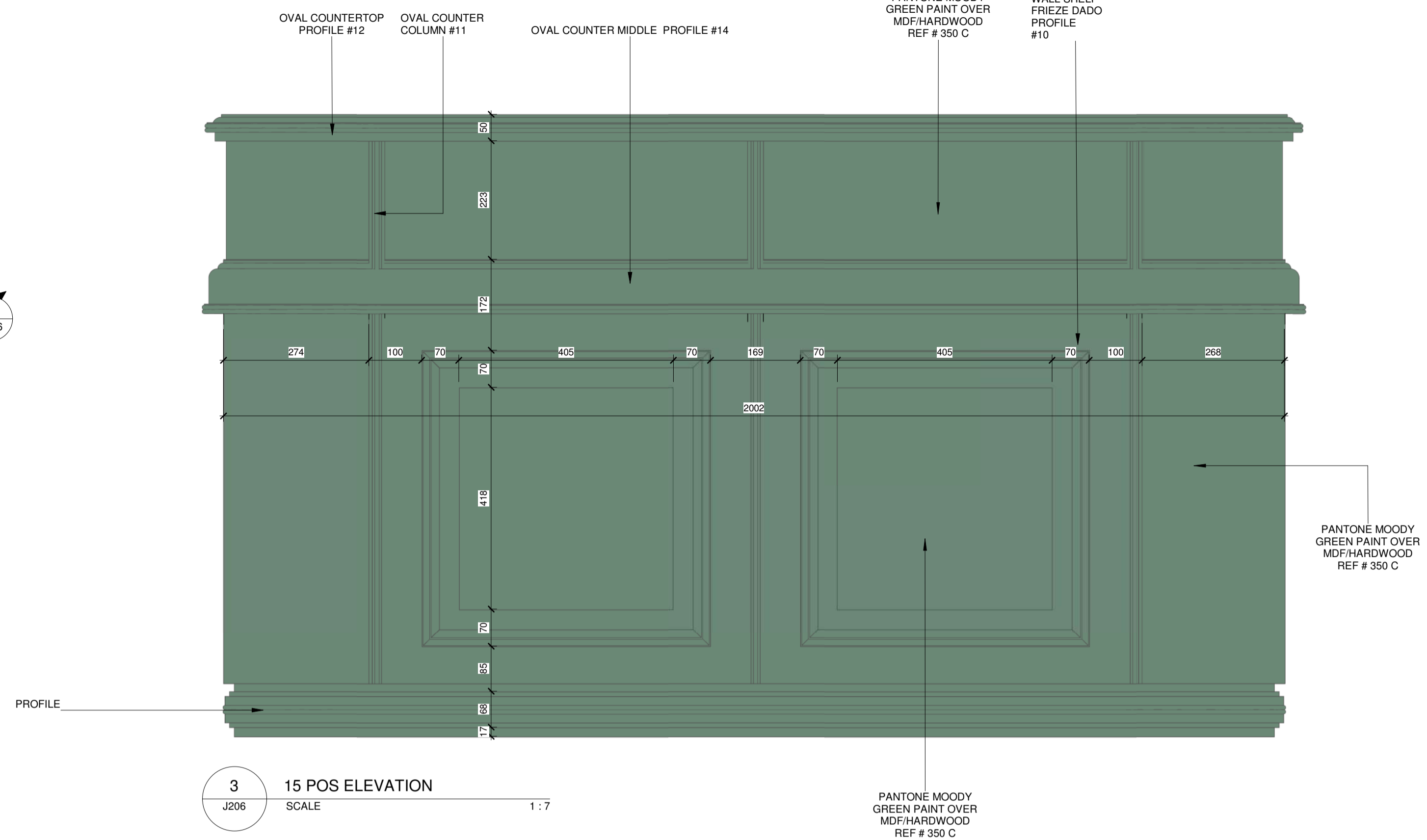
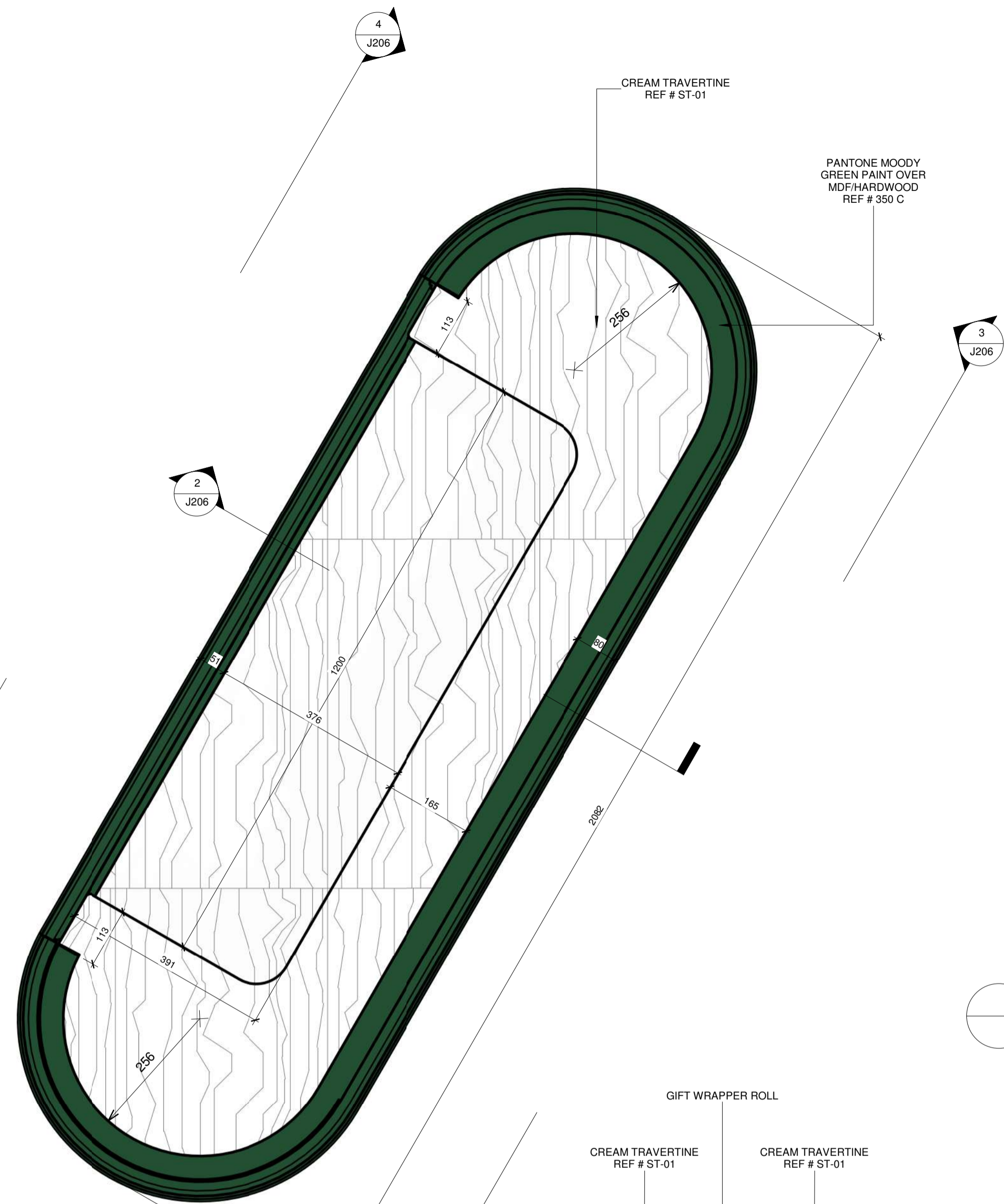

MORE INFORMATION

No	Date	Description	Iss. to	Iss. by
5	07/12/20	Final Submittal to Client	Yahya	Zahir
4	30/08/20	Second Submittal to MOO	Hanna	Zahir
3	24/06/20	First Submittal to MOO	Hanna	Zahir
2	21/06/20	Ceiling and Wall Shelf Revised	Yahya	Zahir
1	20/06/20	Revised Concept Design	Yahya	Zahir
0	11/06/20	First Concept Presentation For Client	Yahya	Zahir

REVISIONS

Design

Drawing Status

- This Drawing is not to be scaled.
- All dimensions shown are in millimeters, and do not take into account applied finishes, unless specifically indicated otherwise.
- Any omissions or discrepancies found shall be reported to the Architect/Engineer/Interior Designer immediately.
- Levels are given in millimeters above FFL (Finished Floor Level).
- This drawing is to be read in conjunction with the relevant section of the specification and schedules.
- The contractor shall submit full shop / setting out drawing for approval (based on site dimensions) prior to commencement of any site works, or placing any orders and on manufacture of any fittings, fixtures and components shown.

GENERAL NOTES

RAYDAN PERFUMES
UNIT N18, MALL OF OMAN

PROJECT

AZZOMORRODA ENTERPRISES
CLIENT

This drawing, the designs and details shown are the copyright of DESIGN NOMAD and shall not be copied or reproduced in any form without their written consent.

Drawing Title
POS Counter

Drawn	Author	Date	Issue Date
Checked	Checker	Approved	Approver
Scale	1:7		
File			
Project No.	Type	Drawing No.	Rev.
143		J206	5

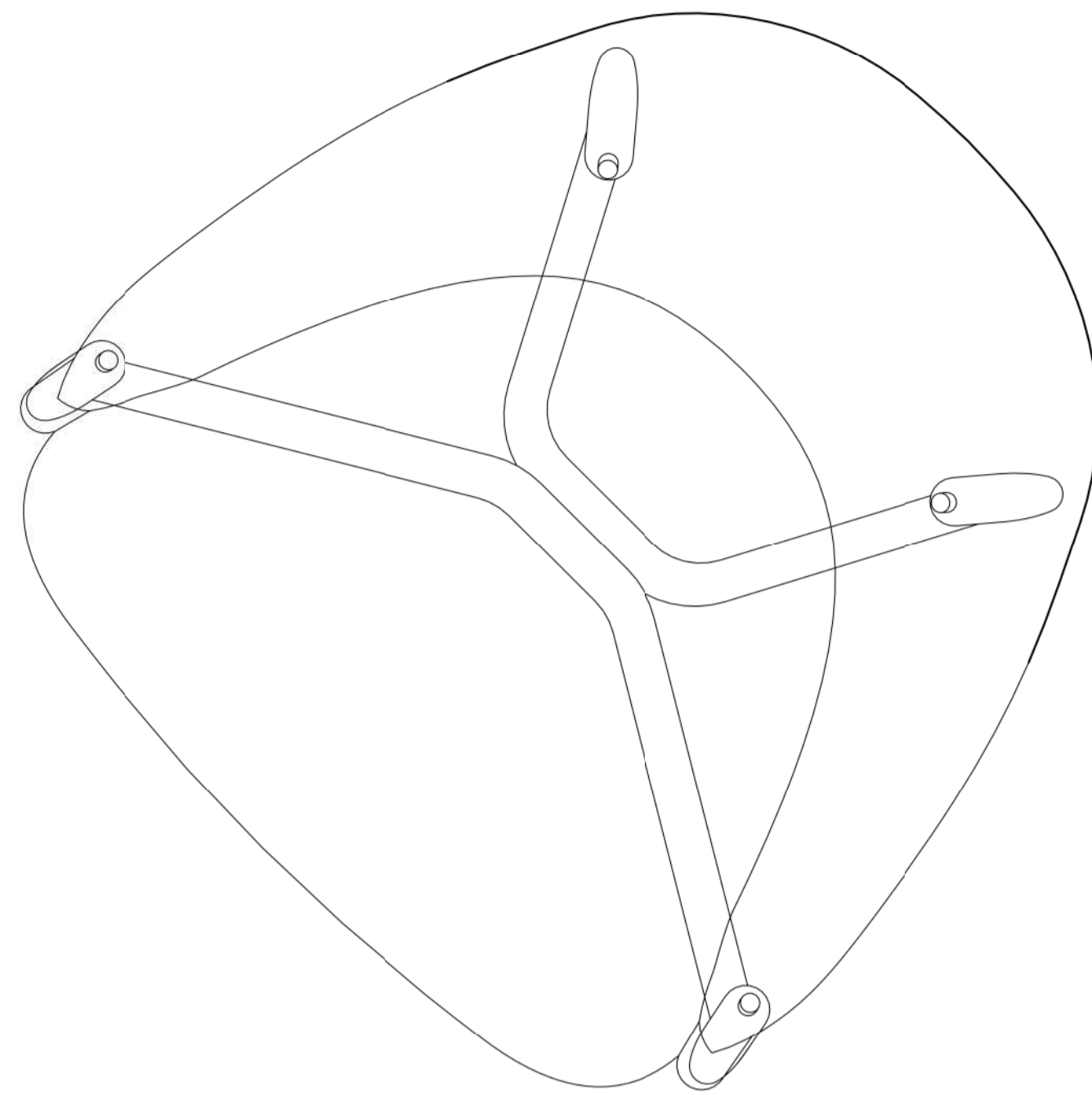

1 17 LOUNGE CHAIR
J207 SCALE 1:5

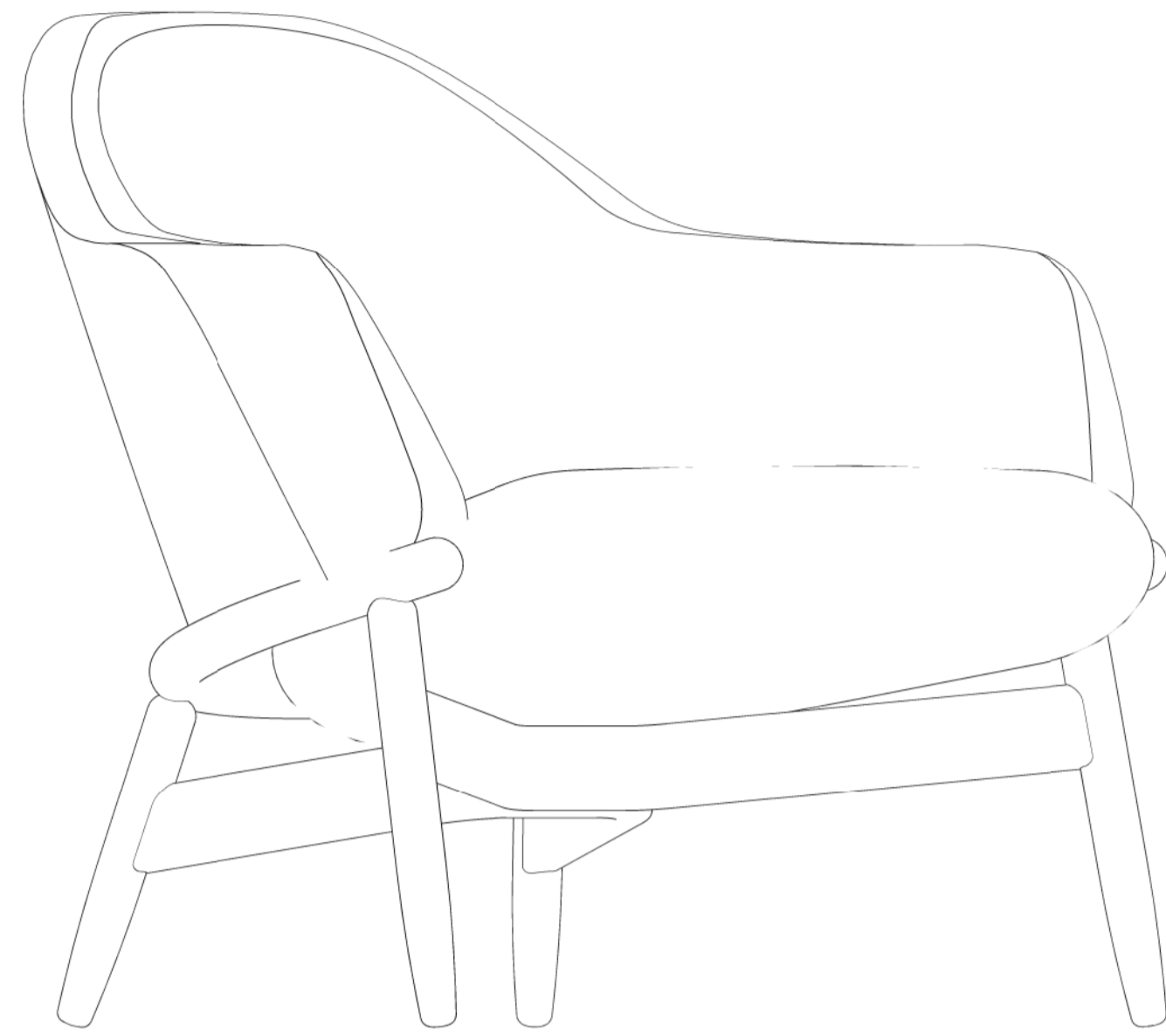

2 17 LOUNGE CHAIR
J207 SCALE 1:5

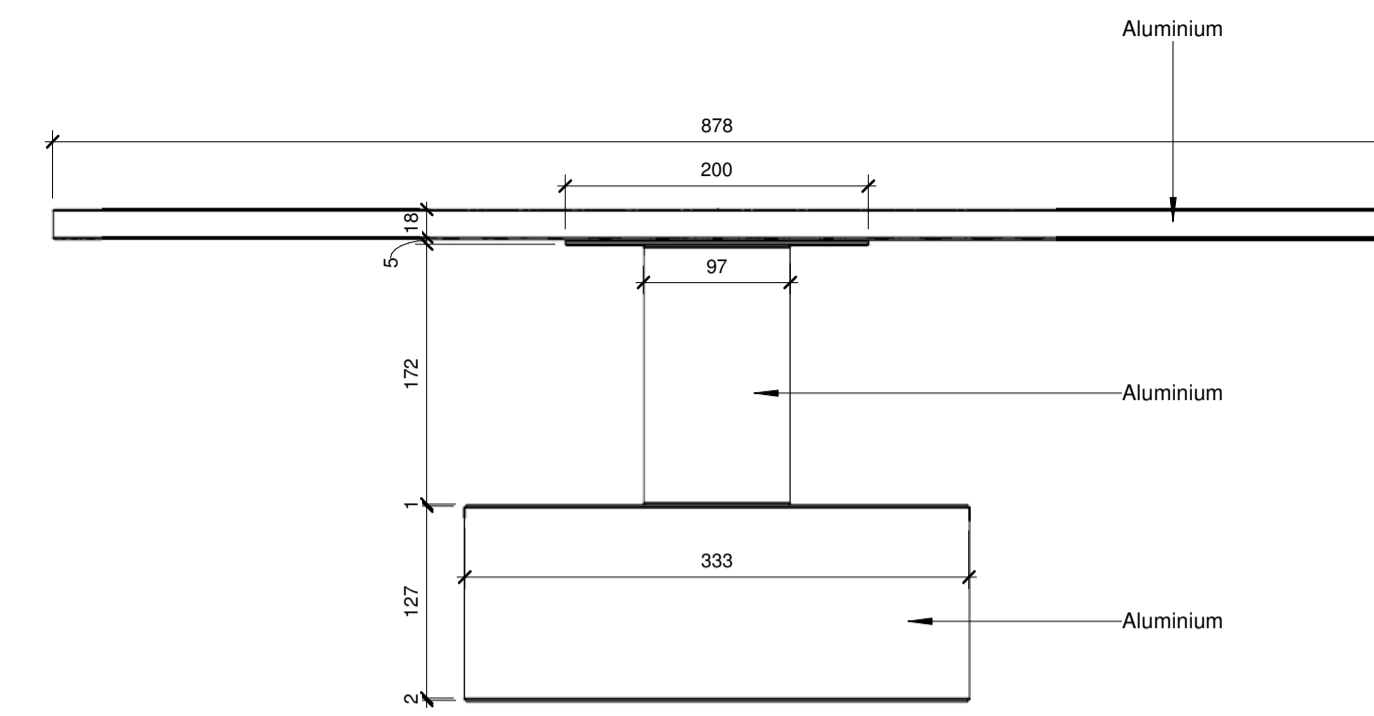

4 18 LOUNGE TABLE
J207 SCALE 1:5

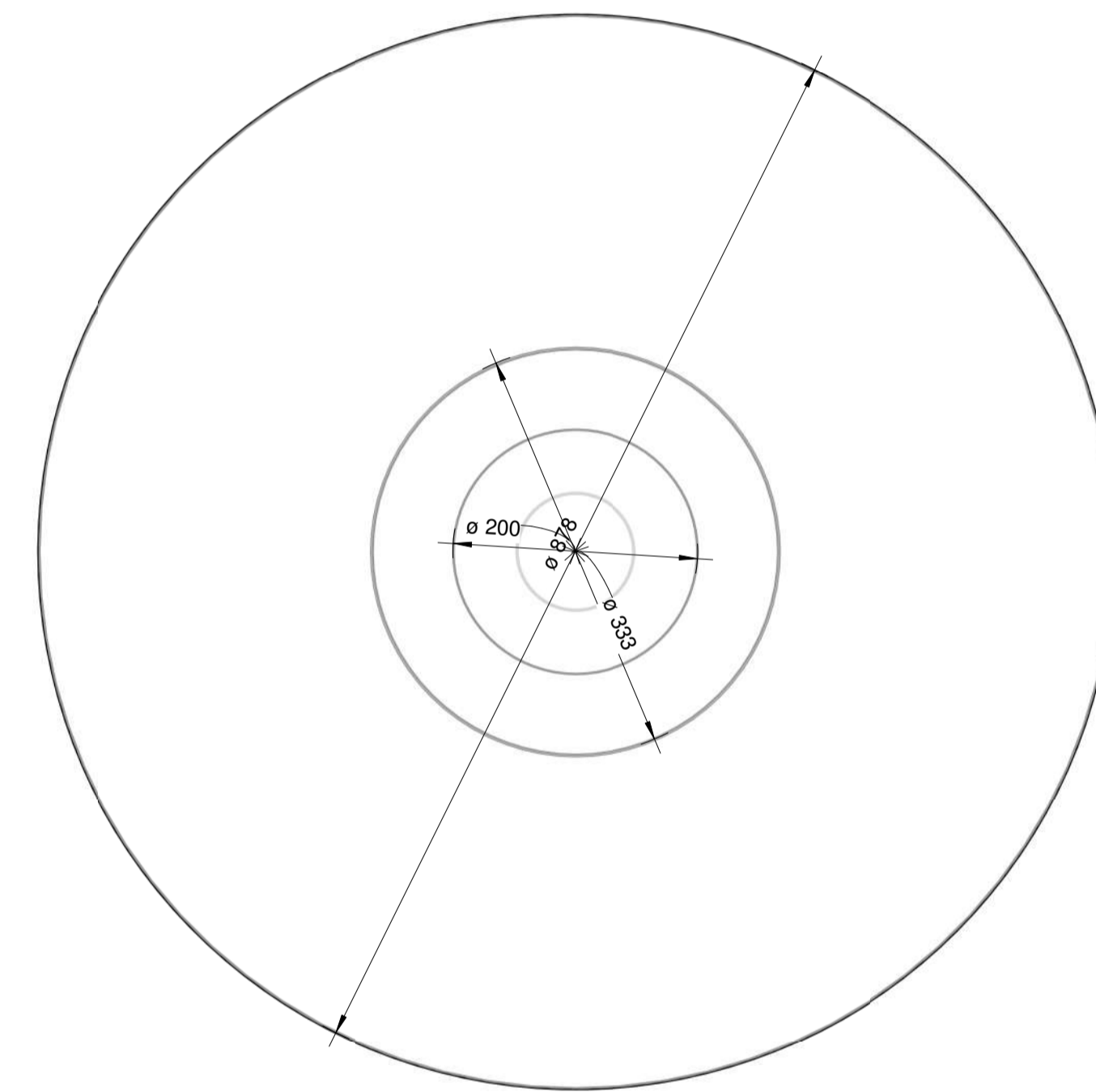

3 18 LOUNGE TABLE
J207 SCALE 1:5



3D RENDER FOR SHAPE ONLY. TOP AND FRAME FINISH IN 678 BONE ALUMINIUM.

MORE INFORMATION

No	Date	Description	Iss. to	Iss. by
5	07/12/20	Final Submittal to Client	Yahya Zahr	
4	30/08/20	Second Submittal to MOO	Hanna Zahr	
3	24/06/20	First Submittal to MOO	Hanna Zahr	
2	21/06/20	Ceiling and Wall Shell Revised	Yahya Zahr	
1	20/06/20	Revised Concept Design	Yahya Zahr	
0	11/06/20	First Concept Presentation For Client	Yahya Zahr	

REVISIONS

Design
Drawing Status

- This Drawing is not to be scaled.
- All dimensions shown are in millimeters, and do not take into account applied finishes, unless specifically indicated otherwise.
- Any omissions or discrepancies found shall be reported to the Architect/Engineer/Interior Designer immediately.
- Levels are given in millimeters above FFL (Finished Floor Level).
- This drawing is to be read in conjunction with the relevant section of the specification and schedules.
- The contractor shall submit full shop / setting out drawing for approval (based on site dimensions) prior to commencement of any site works, or placing any orders and on manufacture of any fittings, fixtures and components shown.

GENERAL NOTES

RAYDAN PERFUMES
UNIT N18, MALL OF OMAN

PROJECT

AZZOMORRODA ENTERPRISES
CLIENT

This drawing, the designs and details shown are the copyright of DESIGN NOMAD and shall not be copied or reproduced in any form without their written consent.

Drawing Title
Lounge Table & Chair

Drawn	Author	Date	Issue Date
Checked	Checker	Approved	Approver
Scale	1:5		
File	.		

Project No.	Type	Drawing No.	Rev.
143		J207	5

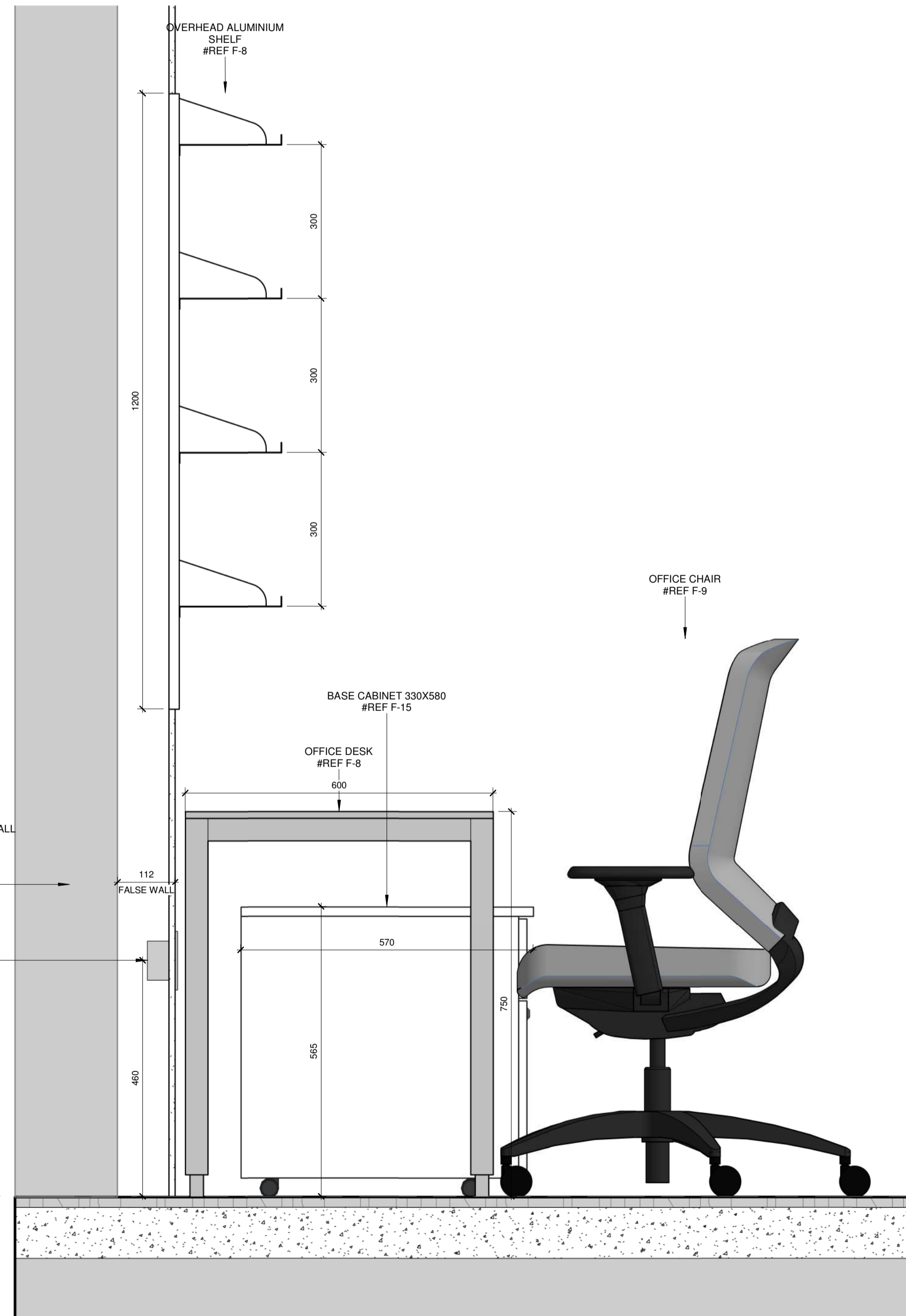
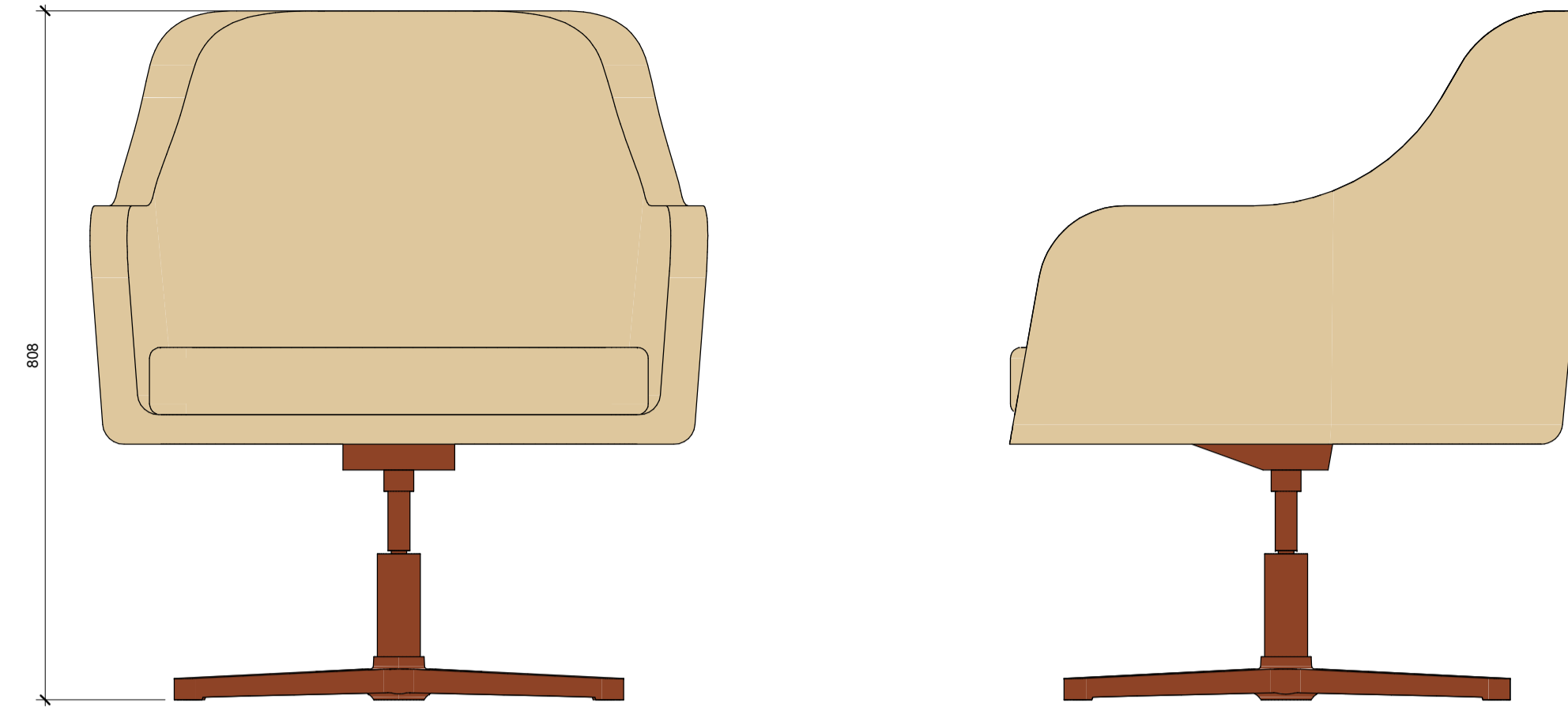
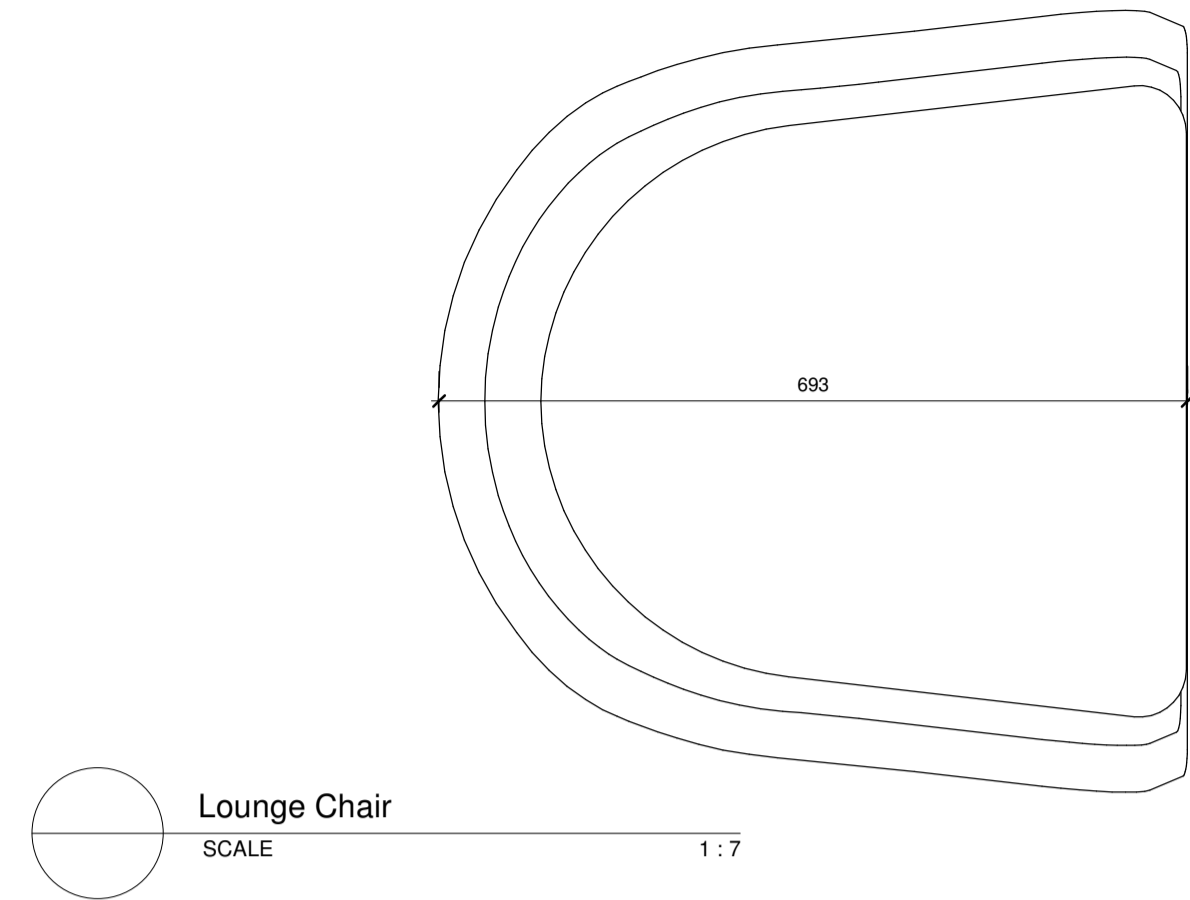

1 OFFICE DESK SECTION
J401 SCALE 1:7

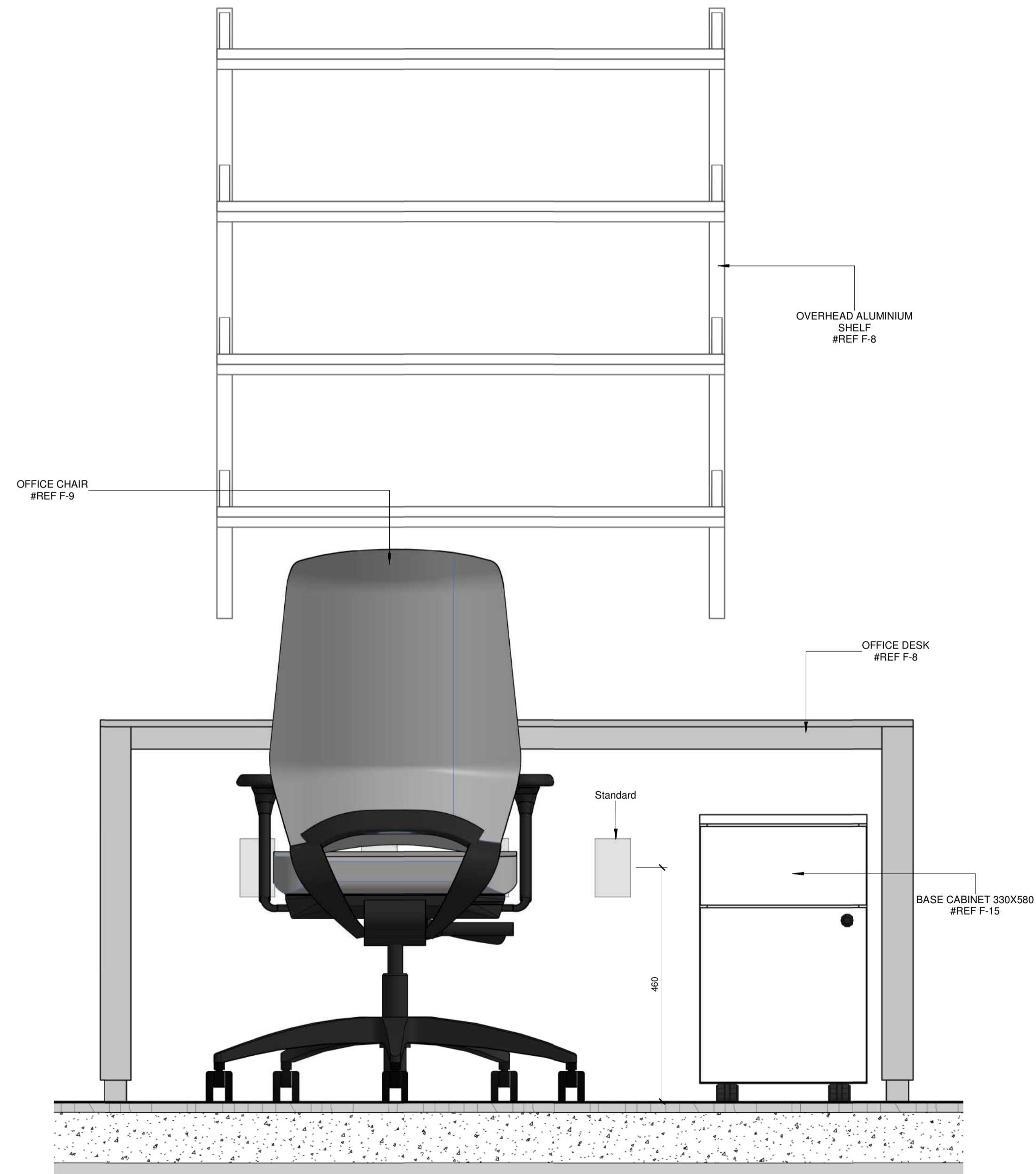

2 OFFICE DESK CLOSE UP
SCALE 1:7

MORE INFORMATION

No	Date	Description	Iss. to	Iss. by
5	07/12/20	Final Submittal to Client	Yahya	Zahir
4	30/08/20	Second Submittal to MOO	Hanna	Zahir
3	24/06/20	First Submittal to MOO	Hanna	Zahir
2	21/06/20	Ceiling and Wall Shelf Revised	Yahya	Zahir
1	20/06/20	Revised Concept Design	Yahya	Zahir
0	11/06/20	First Concept Presentation For Client	Yahya	Zahir

REVISIONS

Design

Drawing Status

1. This Drawing is not to be scaled.
2. All dimensions shown are in millimeters, and do not take into account applied finishes, unless specifically indicated otherwise.
3. Any omissions or discrepancies found shall be reported to the Architect/Engineer/Interior Designer immediately.
4. Levels are given in millimeters above FFL (Finished Floor Level).
5. This drawing is to be read in conjunction with the relevant section of the specification and schedules.
6. The contractor shall submit full shop / setting out drawing for approval (based on site dimensions) prior to commencement of any site works, or placing any orders and on manufacture of any fittings, fixtures and components shown.

GENERAL NOTES

RAYDAN PERFUMES
UNIT N18, MALL OF OMAN

PROJECT

AZZOMORRODA ENTERPRISES
CLIENT

This drawing, the designs and details shown are the copyright of DESIGN NOMAD and shall not be copied or reproduced in any form without their written consent.

Drawing Title
Office Furniture

Drawn	Author	Date	Issue Date
Checked	Checker	Approved	Approver
Scale	1:7		
File	.		
Project No.	Type	Drawing No.	Rev.
143		J401	5

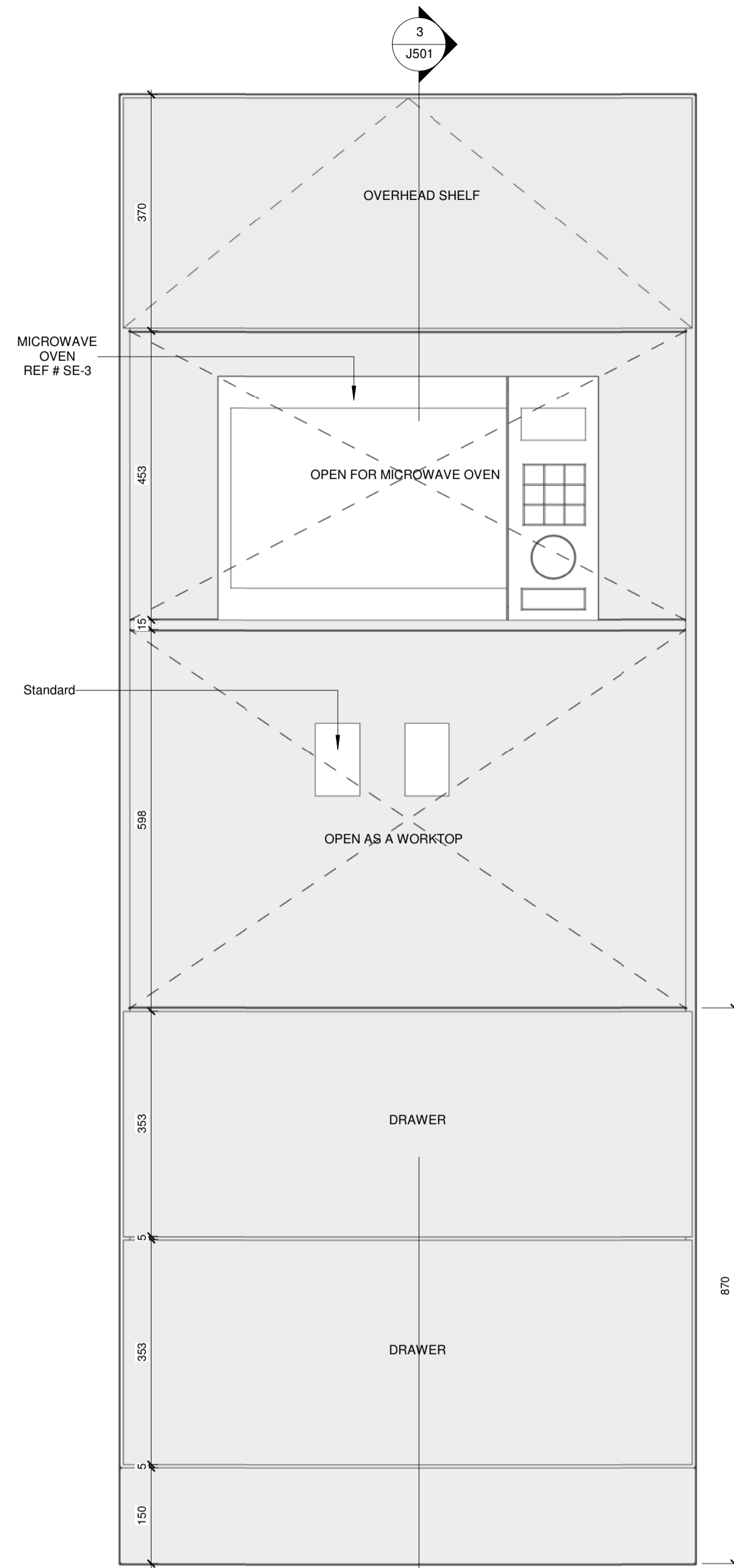

2 19 PANTRY CABINET ELEVATION
J501 SCALE 1:7

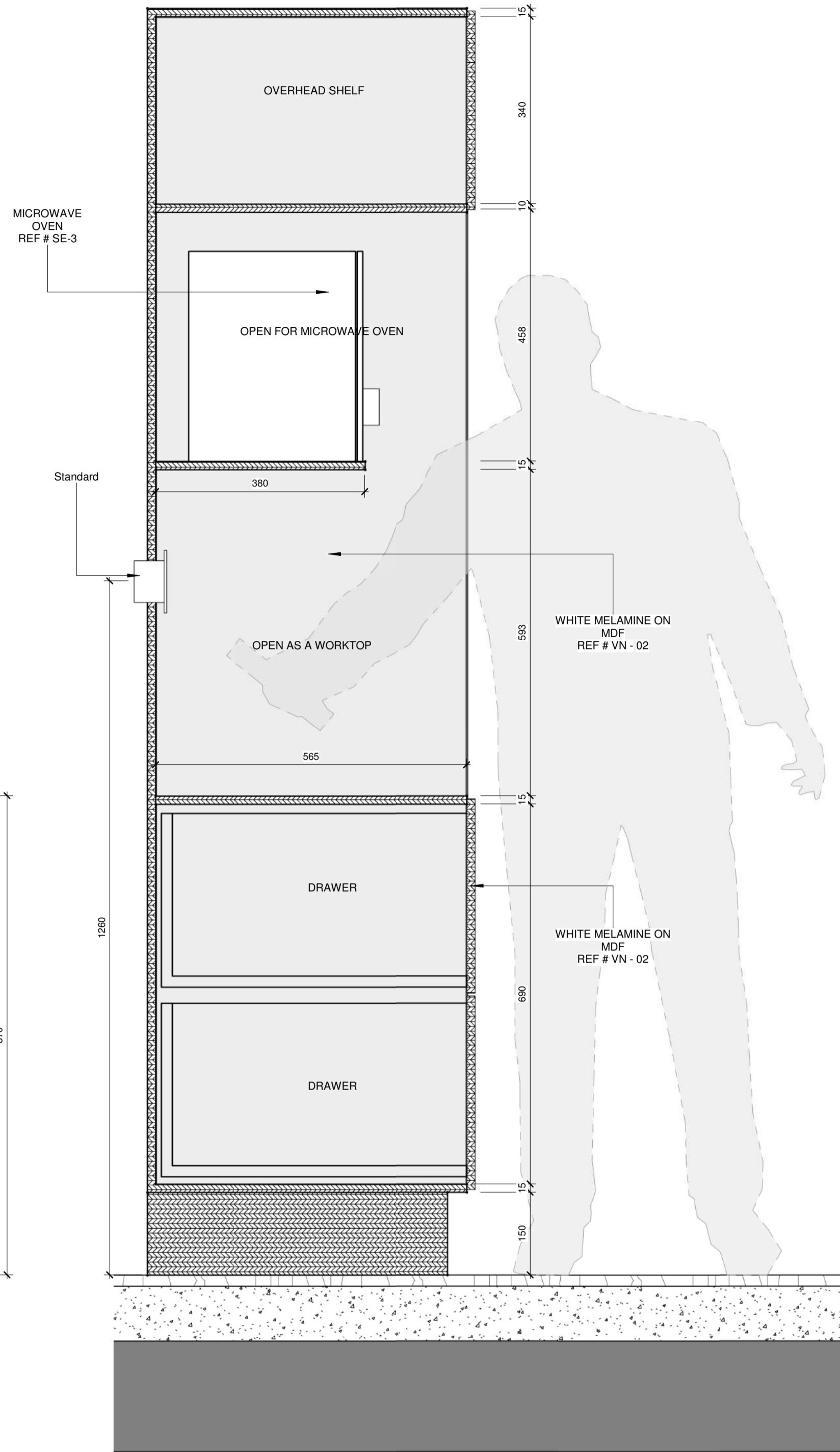

3 20 PANTRY SECTION
J501 SCALE 1:7

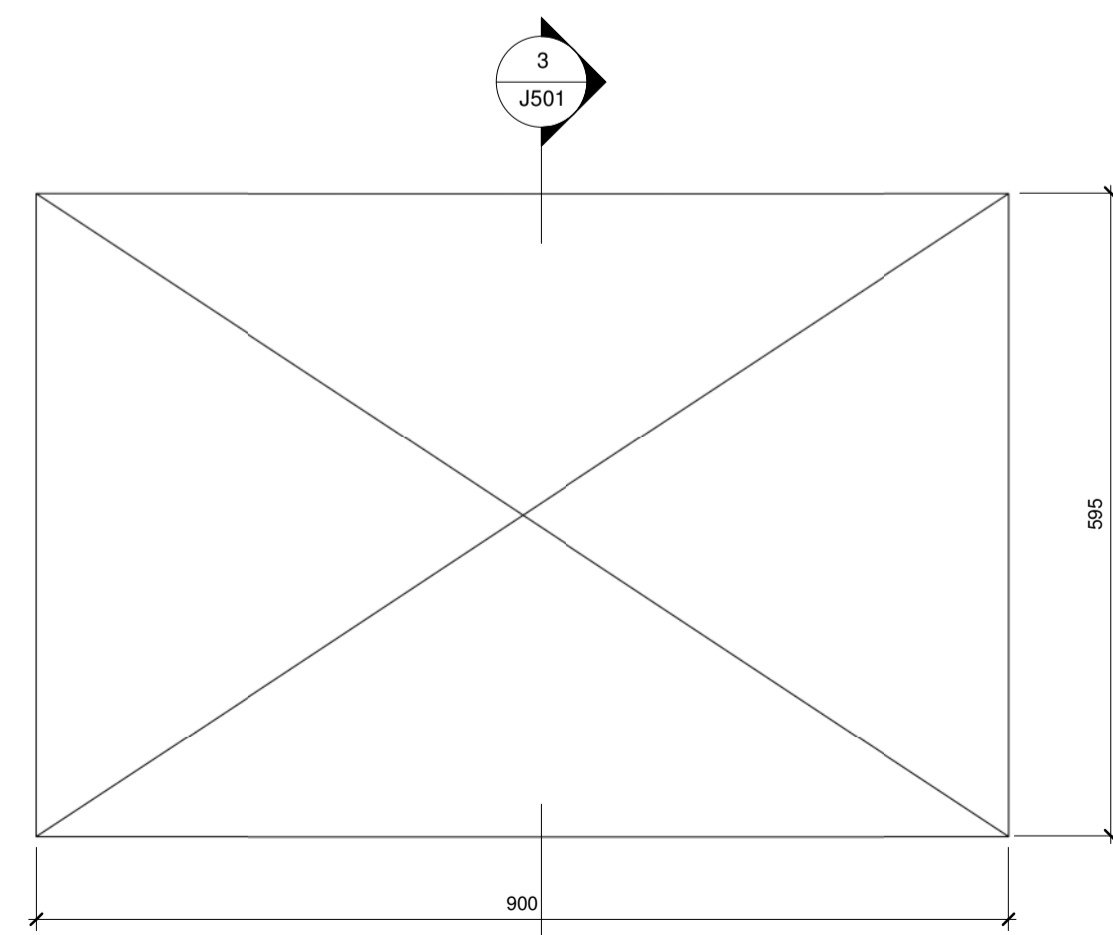

1 19 PANTRY CABINET PLAN
J501 SCALE 1:7

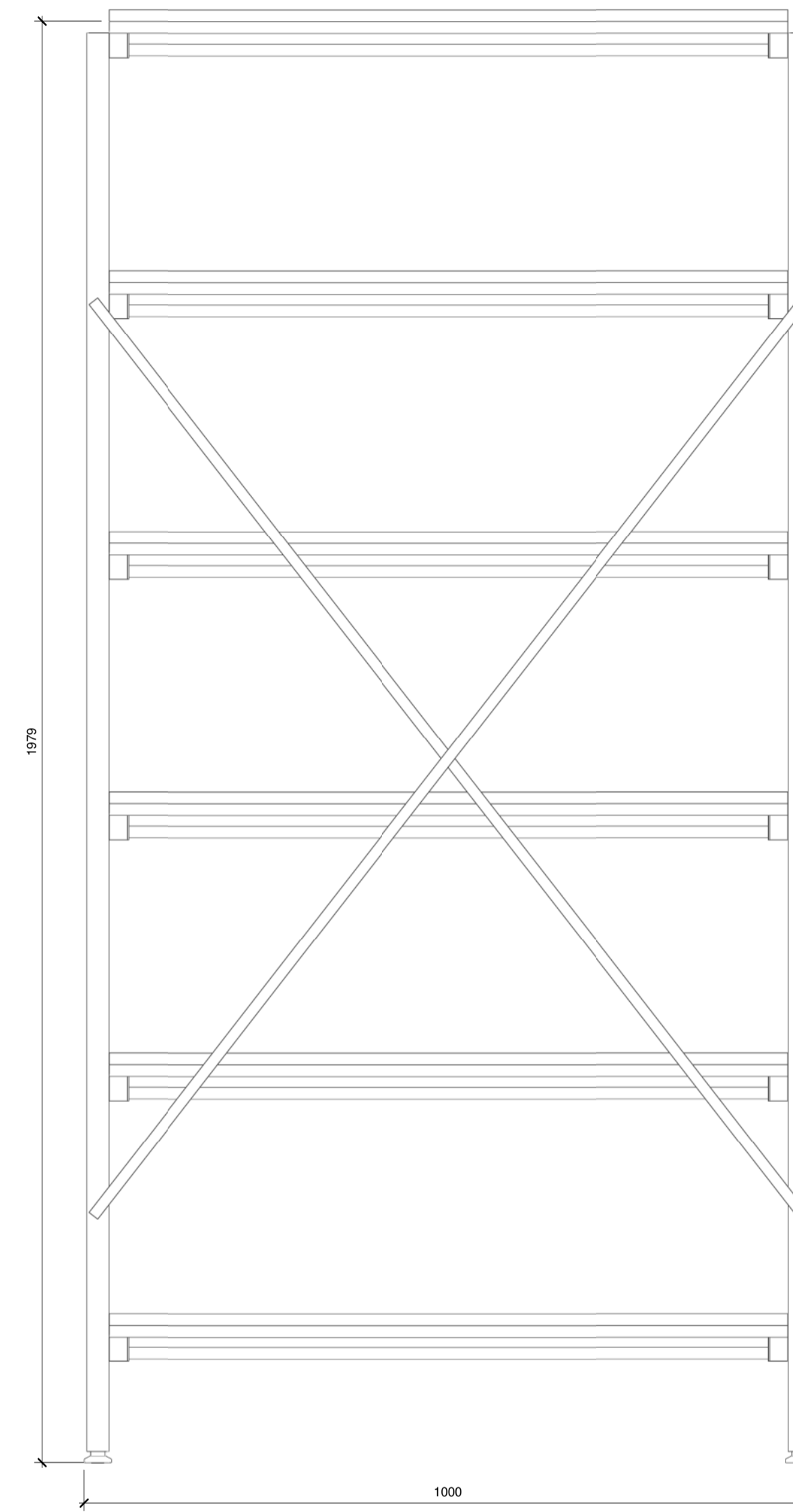

5 20 INDUSTRIAL RACK ELEVATION
J501 SCALE 1:7



4 20 INDUSTRIAL RACK PLAN
J501 SCALE 1:7

MORE INFORMATION

No	Date	Description	Iss. to	Iss. by
5	07/12/20	Final Submittal to Client	Yahya	Zahr
4	30/08/20	Second Submittal to MOO	Hanna	Zahr
3	24/06/20	First Submittal to MOO	Hanna	Zahr
2	21/06/20	Ceiling and Wall Shell Revised	Yahya	Zahr
1	20/06/20	Revised Concept Design	Yahya	Zahr
0	11/06/20	First Concept Presentation For Client	Yahya	Zahr

REVISIONS

Design
Drawing Status

- This Drawing is not to be scaled.
- All dimensions shown are in millimeters, and do not take into account applied finishes, unless specifically indicated otherwise.
- Any omissions or discrepancies found shall be reported to the Architect/Engineer/Interior Designer immediately.
- Levels are given in millimeters above FFL (Finished Floor Level).
- This drawing is to be read in conjunction with the relevant section of the specification and schedules.
- The contractor shall submit full shop / setting out drawing for approval (based on site dimensions) prior to commencement of any site works, or placing any orders and on manufacture of any fittings, fixtures and components shown.

GENERAL NOTES

RAYDAN PERFUMES
UNIT N18, MALL OF OMAN

PROJECT

AZZOMORRODA ENTERPRISES
CLIENT

This drawing, the designs and details shown are the copyright of DESIGN NOMAD and shall not be copied or reproduced in any form without their written consent.

Drawing Title
Pantry & Store Furniture

Drawn	Author	Date	Issue Date
Checked	Checker	Approved	Approver
Scale	1:7		
File	.		
Project No.	Type	Drawing No.	Rev.
143		J501	5